

February 2023

# THE DRYBLOWER

*Cue's only dedicated news resource on what's happening in and around Cue.*



A not for profit community newsletter  
produced and distributed by the Cue  
CRC.

All editions are available  
electronically via [cuecrc.net.au](http://cuecrc.net.au) or  
[cue.wa.gov.au](http://cue.wa.gov.au).

**DISTRIBUTION OUTLETS**

Cue CRC  
Shire of Cue  
Queen of the Murchison B & B  
Murchison Club Hotel  
Cue Tourist Park  
Cue Roadhouse

**ADVERTISEMENT PRICES**

SIZE	B & W	COLOUR
Full Page	\$30.00	\$60.00
Half Page	\$15.00	\$30.00
Quarter Page	\$10.00	\$15.00

**DISCLAIMER**

The information and personal views in this publication do not necessarily reflect the views of the Cue CRC or its employees. No liability shall be incurred for any omissions or errors in published articles or contributions. This publication is produced and distributed by the Cue CRC and any complaints should be directed to the Cue CRC.

**CONTACT DETAILS**

Cue CRC  
72 Austin Street  
PO Box 83  
Ph: 08 9963 1198  
E: [info@cuecrc.net.au](mailto:info@cuecrc.net.au)

All contributions are due by the 25th for publication on the 1st.

Unable to collect your copy of The Dryblower?  
Fill in the form below and send with your remittance.

NAME: \_\_\_\_\_

ADDRESS: \_\_\_\_\_

SUBSCRIPTION: \_\_\_\_\_ \$26.40 per year (this is for the cost of postage only)

# Cricut Craft

## Workshops 2023



16th April

Learn how to cut and apply adhesive vinyl to  
Shampoo Bottles.

---

14th May

Learn how to make faux leather earrings.

---



11th June

Learn how to apply adhesive vinyl to  
acrylic keyrings.

---



17th July

Learn how to personalise a notebook  
with adhesive vinyl.

---



All workshops are FREE and start at 10.00am.  
Morning tea is provided.  
Bookings are essential.

Please contact the Cue CRC to book:  
Ph: 9963 1198 or E: [info@cuecrc.net.au](mailto:info@cuecrc.net.au)

---

PLEASE NOTE: dates may change & more Cricut Workshops may  
be available later in the year.

# CUE CRC

Hello Cue Community,

OMG it's February already!

This month we are going to have our first Twilight Market of the year on Saturday 25th, we have also organised dates for the following three months, which will be Sunday Markets. If you would like to book a stall please contact the Cue CRC.

We have organised the dates for the Cricut Craft Workshops starting in April. We have shampoo bottles with adhesive vinyl, faux leather earrings, acrylic keyrings and personalising a notebook. All workshops are FREE but please note that bookings are essential. We will do more workshops throughout the year, which will be advertised each month.

We are also looking to do a candle making workshop and a soap making workshop—these will just be the basics unless we can find someone to facilitate them.

There will Games Nights at the CRC once a month, another Trivia Night and Bingo Nights as well. We don't have dates for these as yet, but again they will be advertised in the coming months.

Department of Transport visited us in January on the 23rd and will be here in February on Monday the 20th—same time as usual.

Make sure you check out the FREE plumbing service the Water Corporation is providing—just following the link in the advertisement and fill in your details.

*Julie Humphreys*  
Manager



# CHC NEWS

For those who have been following Felix' journey along the rabbit proof fence I am pleased to advise that he arrived at Jigalong, north of Newman, in early December. He stayed for a week living in the community then flew back to Germany in time for Christmas with his family. Congratulations to him for completing such an arduous trek. He plans to write a book about his experiences and include a section on Cue.

Last year we were fortunate to have Musgrave Minerals deliver some cast iron ovens they had lying in their yard. They are in poor condition so the current project is to restore them. Rust removal from the ovens and many small parts was the first step and assistance from Diane was appreciated and saved some time. We are waiting on some paint to carry out the next steps.



The CHC is always looking for more heritage items to add to the displays. All donated items will be greatly appreciated and well cared for. Can you help with these items on our wish list?

- War memorabilia, medals, Rising Sun and other badges, uniforms, helmets for an ongoing ANZAC display
- Indigenous artefacts, tools, weapons, carvings, artworks

**Sandra Box**

Customer Service Officer

**CUE HERITAGE  
CENTRE**



**Free  
Plumbing  
Service**

Think climate change.  
Be waterwise.





## **A leaking tap can waste up to 10,000 litres of water a year.**

Climate change means it's more important than ever to save water. Every drop counts, which is why we're offering a free service from a licensed plumber. They will check for leaks, complete minor repairs and upgrade to water efficient fittings if required.

Register at  
**[watercorporation.com.au/plumbingservice](http://watercorporation.com.au/plumbingservice)**

Terms and conditions apply.

Think climate change.  
Be waterwise.



# FROM THE CEO

The month of January has certainly gone quickly. I hope you have managed to enjoy some time off and ready for another exciting year ahead in Cue. The youth program is up and running for 2023 with activities alternating between the town hall and the railway building. The Shire has put tenders out for asphalt correction works on Beringarra Road and also for the sealing of the aerodrome with works expected to start in the coming months. The Shire is currently advertising for a mechanic. Details of the position are available on Seek.

Australia Day 2023 celebrations were held Thursday 26 January with around 120 people in attendance. The children loved playing on the water slide, and everyone enjoyed food supplied by the Shire. We were entertained by Boink and then Geoff Udy carried on into the evening with people dancing and singing along. And, then came the spectacular fireworks conducted by WestCoast Fireworks. Everyone commented on what a wonderful night it was. A big thank you to all the staff who helped to bring the day together and to Auspire, part of the Australia Day Council National network, for providing grant funding for this event. I would like to also thank the Police, St John Ambulance and the Volunteer Fire and Rescue services for their support.

During the Australia Day celebrations, the Shire President announced the WA Premiers Australia Day Community Citizen of the Year Awards to the following winners:

- Community Citizen of the Year awarded to Ian Dennis
- Community Senior Citizen of the Year awarded to Jenni Dennis
- Active Citizenship Award (for group or event) awarded to Cue Sub Centre St John Ambulance







On the 19 January Cue experienced a storm with high winds and heavy rain. There was widespread damage to buildings, fences and a few properties lost their sheds. Luckily there were no reported injuries. I would like to thank our staff for the extensive clean-up of the town that occurred the next morning.



Shed from a neighbouring property.

This is a timely reminder to secure any loose items around your yards. Arrangements to have any larger items removed can be made by contacting the Manager of Works and Services at the Shire.

I can finally say the Roadworks ongoing 1km south of town on the Great Northern Highway have been completed. The intersection is having line marking installed and will be used for haul trucks to cross the Great Northern Highway to the processing plant without the need to travel through the Cue town site.

# FROM THE CEO **cont.**

Mosquito fogging operations are being undertaken when weather conditions allow. This can include mornings or evenings to take advantage of wind conditions. Residents are asked to check their properties and remove any potential mosquito breeding areas, by emptying containers holding water, ensuring gutters are not holding water and checking yards for areas that hold water.

Upcoming events:

- Friday 17 March – Community Access First Aid Training
- Tuesday 25 April – Anzac Day
- Tuesday 23 May – Snowy and the 7 Cool Dudes

**Richard Towell**  
**Chief Executive Officer, Shire of Cue**

**Next ordinary Council meeting - 5:00pm Tuesday 21 February 2023**



## **NOTICE OF COUNCIL MEETING START TIME CHANGE**

**Please be advised that the Ordinary Council meeting to be held in the Council Chambers on Tuesday 21 February 2023 will commence after the Audit Committee Meeting which starts at 5.00pm.**

**Richard Towell  
Chief Executive Officer**



# FREE COMMUNITY WI-FI

**ACCESSIBLE AT OR AROUND THE CUE SHIRE HALL**

Instructions on how to access the FREE  
Community Wi-Fi are on the following page.



# Community Wi-Fi powered by nbn™ Sky Muster™

## Connect to the internet here through the Community Wi-Fi service\*

### How to connect

Through the Community Wi-Fi service, you and your community can connect to the Internet via Wi-Fi using any smartphone, tablet, laptop or computer.

This service will be accessible inside and outside, within approximately 100 metres of the location of the Community Wi-Fi service.

#### To connect:

1. Open the Wi-Fi setting in your device
2. Select the network named "Community Wi-Fi" (No password is required)
3. When the "Welcome page" appears, read and accept the internet service provider's Terms and Conditions, click "Get Online" and then "Continue"
4. You should now be connected to the internet

### Need technical support?

Please call the Community Wi-Fi Support Team on 1300 626 267.

### \* Service supplied by an internet service provider

#### Important things to know

##### Performance of Community Wi-Fi

This Community Wi-Fi is designed to allow you and your community to access the internet\*. The performance and range of the Community Wi-Fi may be impacted by several factors including:

- Total loss of power
- Distance from the installed Wi-Fi equipment
- Environmental factors such as heavy rain, heavy dust or something else blocking the installed satellite and Wi-Fi equipment

##### Usage

This service may support access to video streaming, however, if multiple users try to use video streaming services, such as Netflix at the same time, the quality of your experience may lessen. The service may be subject to data usage restrictions and other limitations. Your use of this service will be subject to Terms and Conditions (T&Cs) from the phone and internet service provider supplying the service to your community. The available capacity of this Community Wi-Fi service may be shared with other users, please consider others when using this service.

nbn cannot guarantee the security of the Wi-Fi service, and is not responsible for the acts of any third parties that access or attempt to access your device and or files while using the internet.

##### Installed equipment

The following equipment is owned or leased by nbn and has been installed to provide the Community Wi-Fi:

- An nbn™ Sky Muster™ satellite terminal
- Wi-Fi equipment
- There may be a back-up power supply.

The installed equipment will require reliable 240V AC power which must be supplied by the community. If a back-up power is supplied, it will only allow the installed equipment to operate for up to approximately 8 hours without main power.

##### Service provider

This Community Wi-Fi Service is provided over the nbn™ network by a phone and internet provider.

##### Acknowledgement of Country

We would like to acknowledge the Traditional Custodians of the land and pay our respects to the Elders both past, present and future for they hold the memories, the traditions, the culture and hopes of Indigenous Australia.

**This service is funded by the Australian Government through  
the Strengthening Telecommunications Against Natural  
Disasters program.**

# **AUSTRALIA DAY 2023**

**Assisted by the Australian Government through the National Australia Day Council, the Shire of Cue was able to put on a great Australia Day .**

**Big thank you to all that helped out on the day, the Cue police and volunteers. There was a bouncy castle, hamburgers and the entertainment for the evening was started off by Cue's very own Boink, followed by the talented Geoff Udy.**

**Our Shire President Ross Pigdon joined by CEO Richard Towell presented the Australia Day recipients with their awards.**

**Big congratulations to:**

**Jenni Dennis - Community Senior Citizen of the Year,**

**Ian Dennis - Community Citizen of the Year**

**Cue St John Ambulance - Active Citizen Award Group of the Year**

**Finishing off the festivities was the loud and amazing fireworks by Westcoast Fireworks.**



# AUSTRALIA DAY 2023





# ENVIRONMENTAL HEALTH

Yulella can assist you with:

- Rubbish collection (Needs to be ready)
- Leaking taps & basic plumbing repairs
- Parasite Control Treatments
- Whipper snipping around septic tanks
- Removing rubbish from Community
- Cockroach baits
- Mice traps
- Removal of stray animals  
and more!

We also have free soaps, sanitisers, and  
emergency relief frozen meals available!

Please call Reception on 9980 1339 for  
enquiries or to request these services

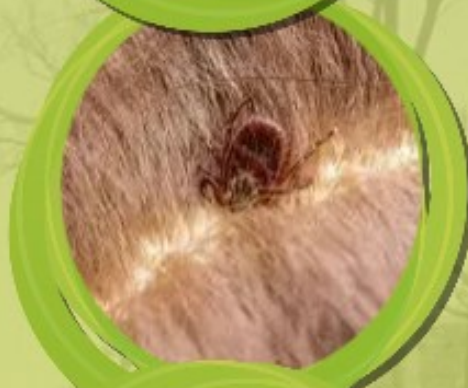



# Supporting Regional WA



**Peter Foster** MLC

MEMBER FOR MINING AND PASTORAL REGION

 [peter.foster@mp.wa.gov.au](mailto:peter.foster@mp.wa.gov.au)

 [PeterFosterMLC](https://www.facebook.com/PeterFosterMLC)

 (08) 9144 4187

Authorised by P. Foster, 49/5 Sharpe Avenue, Karratha, WA 6714



# POLICE BEAT

## *Hello Cue*

Well Good Morning Cue, I hope this finds you all fat and healthy having enjoyed the festive season. I know I ate and drank too much so its back to the gym for me.

I was lucky enough to get a bit of time off and the station was left in the capable hands of Pete and Joe. There wasn't much to report while I was away so that's a good thing. We did have someone knocking off fuel again so please be mindful of where you leave your full containers and take some measures to lock them up securely.

With School Holidays of course will come the Traffic Campaigns targeting the end of school and people travelling back home to the country. Police will be targeting the main offences like Speeding, No Seat Belt, Drug and Drink Driving and Using your phone whilst driving. Remember that's its not only us out there but also Police from Mt Magnet and Meekatharra travelling to our little town that might nab you.

And one other thing while I'm on traffic stuff, there were new regulations introduced some time ago for the safety of Police, SJA and other emergency workers who actually work on the roads. Those rules require you as the driver of a vehicle passing in the same lane as a police car with emergency lights flashing, to slow to 40 kph as you pass. Its just about keeping us safe while were on the road so please do the right thing.







Once again, thanks for the Cue Shire and staff for making the fireworks another memorable night. I even got a photo too!



Mark, Pete and Joe.

# Agent

## At a Services Australia Agent you can:

-  use our computer to access [my.gov.au](http://my.gov.au) and other government programs and services and to search for jobs
-  use the telephone to access our self service options or speak to us
-  access free Wi-Fi 24/7 to connect to government services. No password required
-  scan, fax and photocopy documents
-  have your confirmation of identity documents certified
-  lodge forms or pick up brochures

## Agents can:

- respond to general questions on payments and services
- show you a quick and easy way to do your business using self service
- help you complete forms and other paperwork, and
- arrange referrals to specialist services.

## Agents can't:

- make, review, assess or vary your payments, or
- issue Electronic Banking Transfers (EBTs), concession or Medicare cards.

Agents aren't Services Australia staff.

## Your local Agent is:

Cue Community Resource Centre

### Address:

72 Austin Street

Cue WA 6640

### Hours of business:

Monday to Friday

9.00am to 4.00pm

To find other Agent locations go to [servicesaustralia.gov.au](http://servicesaustralia.gov.au)

## Self service

You can use your myGov account to access your Centrelink, Medicare and Child Support online accounts. Go to [my.gov.au](http://my.gov.au)

You can also access our services through the Express Plus mobile apps.

For more information go to [servicesaustralia.gov.au/selfservice](http://servicesaustralia.gov.au/selfservice)

## Centrelink phone self service

Phone self service	136 240
To report your income and changes to your circumstances	133 276

## How to contact us

Go to [servicesaustralia.gov.au](http://servicesaustralia.gov.au) for more information about payments and services or call the listed '13' or '1800' number most relevant to your situation.

ABSTUDY	Freecall™ 1800 132 317
Assistance for Isolated Children	132 318
BasicsCard balance enquiry	Freecall™ 1800 057 111
Centrelink debt repayment	Freecall™ 1800 076 072
Child Support	131 272
Disability, Sickness and Carers	132 717
Families	136 150
Farmers and their partners	132 316
Financial Information Service	132 300
For information in other languages:	
• Centrelink	131 202
• Medicare and Child Support	131 450
Grandparent Advisers	Freecall™ 1800 245 965
Income Management and BasicsCard	Freecall™ 1800 132 594
Indigenous Call Centre	Freecall™ 1800 136 380
Indigenous debt repayment	Freecall™ 1800 138 193
Job seekers	132 850
Low Income Health Care Card	132 490
Medicare	132 011

Medicare Aboriginal and Torres Strait Islander Access Line	Freecall™ 1800 556 955
National Redress Scheme	Freecall™ 1800 737 377
Older Australians	132 300
Students and trainees	132 490
TTY* enquiries	Freecall™ 1800 810 586
Complaints and feedback	Freecall™ 1800 132 468

Call costs from your home phone to a:

• **13 number** from anywhere in Australia may vary depending on the call plan you have chosen from your telephone service provider—mobiles may incur a higher charge.

• **1800 number (Freecall™)** are free—calls from a public phone and mobiles may be timed and charged at a higher rate.

\* TTY is only for people who are deaf or have a hearing or speech impairment. A TTY phone is required for this service.



Australian Government  
Services Australia



[servicesaustralia.gov.au](http://servicesaustralia.gov.au)

## FUN FACTS ABOUT

# Valentine's day

The first  
valentine was  
sent in 1415.

Love birds  
are actual  
birds.

Cupid was  
originally a  
greek god.

Candy hearts  
started out as  
medical  
lozenges.

250 million  
roses are  
grown just for  
Valentines.

The trend of  
giving flowers  
began in mid  
1800s.

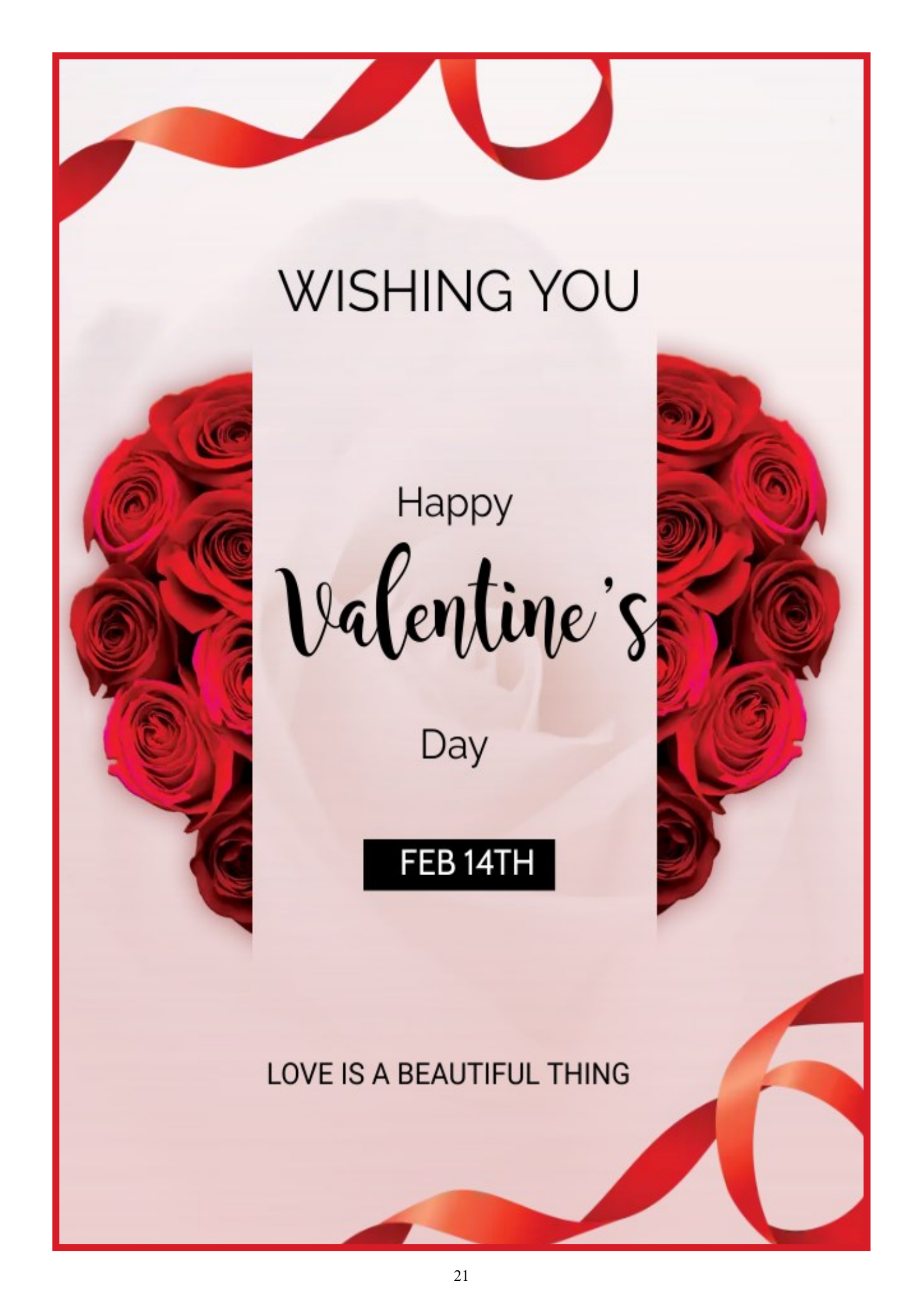

WISHING YOU

Happy  
*Valentine's*  
Day

**FEB 14TH**

LOVE IS A BEAUTIFUL THING

# COLOURING PAGE

YOU  
ARE  
LLAMA-  
ZING





# Twilight MARKETS

**Saturday 25th  
February**

Starts at 5.30pm - stall  
holders can setup from  
5.00pm

Contact the Cue CRC for more information  
or to book a stall on 9963 1198 or send an  
email to: [info@cuecrc.net.au](mailto:info@cuecrc.net.au)



# MARKETS 2023

PLEASE NOTE: Dates are subject to change.

FEB  
25

Twilight Markets  
5.30pm start

MAR  
26

Sunday Markets  
9.30am start

APR  
30

Sunday Markets  
9.30am start

MAY  
28

Sunday Markets  
9.30am start

Please contact the Cue CRC for more information or to book a stall on 9963 1198 or email [info@cuecrc.net.au](mailto:info@cuecrc.net.au)





Government of Western Australia  
North Metropolitan Health Service



Women 40 years or over,  
have a **FREE** breast screening  
mammogram every two years.  
Once is not enough.



BreastScreen WA's mobile service will be at:

**Cue**

Cue Health Centre, 310 Victoria Street

01/03/2023 - 02/03/2023

Dates may be subject to change

For an appointment  
book **online** or phone **13 20 50**



AUG 2022

[www.breastscreen.health.wa.gov.au](http://www.breastscreen.health.wa.gov.au)



Government of Western Australia  
North Metropolitan Health Service



# When did you last have a FREE breast screening mammogram?

## Once is not enough

It is important for women 40 years or over to have a FREE breast screening mammogram at least every two years. Early detection is your best protection.



BreastScreen WA's mobile will be at:

### Cue

Cue Health Centre, 310 Victoria Street

01/03/2023 - 02/03/2023

Dates may be subject to change

For an appointment  
book **online** or phone **13 20 50**



BRSC0013 May'17

[www.breastscreen.health.wa.gov.au](http://www.breastscreen.health.wa.gov.au)



**Access Electrical Contracting**

**EC14411**

**PH: 0447 170 122**

[admin@accesssec.com.au](mailto:admin@accesssec.com.au)

Midwest - Gascoyne - Goldfields

**MINING | INDUSTRIAL | COMMERCIAL | DOMESTIC**

PL9934 | GF6916 | BF7329



**PLUMBING & GAS**

**SERVICING MID WEST & GOLDFIELDS REGIONS**

**MINING | COMMERCIAL | RESIDENTIAL | INDUSTRIAL**

**24/7 EMERGENCY**

**PH : 0416 307 843 | ADMIN@LEISKHYDRAULICS.COM.AU**

**BELL & CO (EMPORIUM) LIQUOR—GROCERIES**



*49 Austin St, Cue W.A. 6640*

**OWNER /MANAGERS**  
*Ross & Pix Pigdon*

**Shop Hours**

**Monday—Friday: 9 am — 1.00 pm**  
**Monday—Friday: 3.30pm — 6.00 pm**  
**Saturday: 9 am — 12.00pm**  
**Sunday: Closed**  
**Public Holidays: to be advised**

**Agents For:**

All Evaporative Air Conditioning Parts  
Coerco Water Tanks & Agriculture Products  
Mt Magnet Meats  
Toll Ipec  
Firearms Dealer

**Phone:** 08 99631012  
**Fax:** 08 99631370  
**Pix Mobile:** 0428508090  
**Mobile:** 0427864165 (Toll Ipec)  
**email:** bellcoptyltd@bigpond.com.au

**MOUNT MAGNET  
MEATS**



**The only FRESH PRODUCE  
BUTCHER in the Mid West**

---

Open  
Monday - Friday  
9am - 5pm  
&  
Saturday  
9am - 12pm

76 Hepburn St (Main Street) Phone / Fax 9963 4195

*Pleased to meet you  
with meat to please you*

# LOGIC PUZZLE

		Names					football team					vice				
		cayden	dayanara	diana	graham	teagan	bears	broncos	cowboys	forty-niners	giants	blackjack	reality tv	shopping	smoking	soap operas
time	2.00pm															
	3.00pm															
	4.00pm															
	8.30pm															
	11.30pm															
vice	blackjack															
	reality tv															
	shopping															
	smoking															
	soap operas															
football team	bears															
	broncos															
	cowboys															
	forty-niners															
	giants															

## CLUES

1. The person who enjoys reality TV does not like the Forty-Niners.
2. Dayanara arrived earlier than Cayden.
3. The Forty-Niners fan arrived later than the person who likes blackjack.
4. The person who arrived at 8.30pm likes soap operas.
5. Teagan isn't a fan of the Broncos, but she arrived at 4.00pm.
6. The 5 people were Graham, the Forty-Niners fan, the one with shopping vice, the one who arrived at 4.00pm and Dayanara.
7. Diana likes the cowboys.
8. The giants fan arrived at 8.30pm.
9. Dayanara does not like the Giants.
10. The Cowboys fan arrived earlier than the one with the blackjack vice.
11. The Broncos fan doesn't enjoy reality tv, nor do they enjoy smoking.

# WORD SEARCH

E	X	U	D	E	S	S	E	S	P	M	I	L	G
S	I	Q	E	G	T	P	I	B	L	L	E	H	S
R	H	C	R	S	O	Y	U	L	E	A	S	E	S
E	J	O	I	D	L	R	N	S	L	E	E	V	E
E	W	S	U	E	S	I	Y	T	H	S	C	H	C
L	N	E	Q	T	R	A	N	N	H	E	A	H	H
I	Q	H	C	N	W	F	R	E	V	E	R	I	E
B	S	C	A	A	G	N	I	D	O	O	R	B	E
U	R	N	R	C	U	H	N	U	S	T	S	E	P
R	C	A	D	E	Q	U	A	T	E	L	Y	L	S
G	F	R	Y	R	O	L	Y	S	N	N	D	L	A
E	G	S	A	S	E	L	P	P	O	T	E	A	D
R	N	O	N	M	E	S	S	Y	Z	P	E	M	L
D	E	N	A	L	P	U	R	I	T	Y	S	A	Y

Acquired	Faraway	Planed	Sleeve
Adequately	Glimpses	Purity	Slept
Arson	Growl	Pusher	Slots
Beech	Heals	Races	Sound
Brays	Hulls	Ranches	Students
Brooding	Icier	Recanted	Style
Burger	Insists	Reverie	There
Cheep	Leases	Sadly	Topples
Cramp	Leers	Seedy	Zones
Enemy	Llama	Shell	
Exudes	Messy	Shout	
Fairy	Pests	Sills	

# EMERGENCY CONTACTS

EMERGENCY SERVICES - 000  
Health Direct - 1800 022 222

NON-EMERGENCY  
Police - 131 444  
Nursing Post - 9963 0100

---

If you are feeling unwell, things to consider:

Nursing Post open Mon - Fri 8am to 4pm.

Nearest hospital is 120km away in Meekatharra.

The ambulance service in Cue may require the assistance of volunteers from Meekatharra or Mt Magnet to attend your call.

Cue is a remote community, be proactive, attend to your medical needs ASAP.



# NURSING POST



February 2023

RFDS:

Tuesday 7th  
Tuesday 21st

Please contact the  
Nursing Post for  
GRAMS.

Dates were correct at time of print.  
Please contact the Nursing Post to  
confirm dates (08) 9963 0100.

# EMERGENCY SERVICES

*Fire & Rescue, Ambulance & Police*

*In case of emergency please call*

# 000

# January Puzzle Solutions

## JANUARY LOGIC PUZZLE

week day	names	detergent	puzzles
Monday	saniya	biz	drop quotes
Tuesday	perla	bold	logic puzzles
Wednesday	madison	tide	crosswords
Thursday	quinton	clorox	sudokus
Friday	clayton	ultra	cryptograms

## JANUARY WORD SEARCH

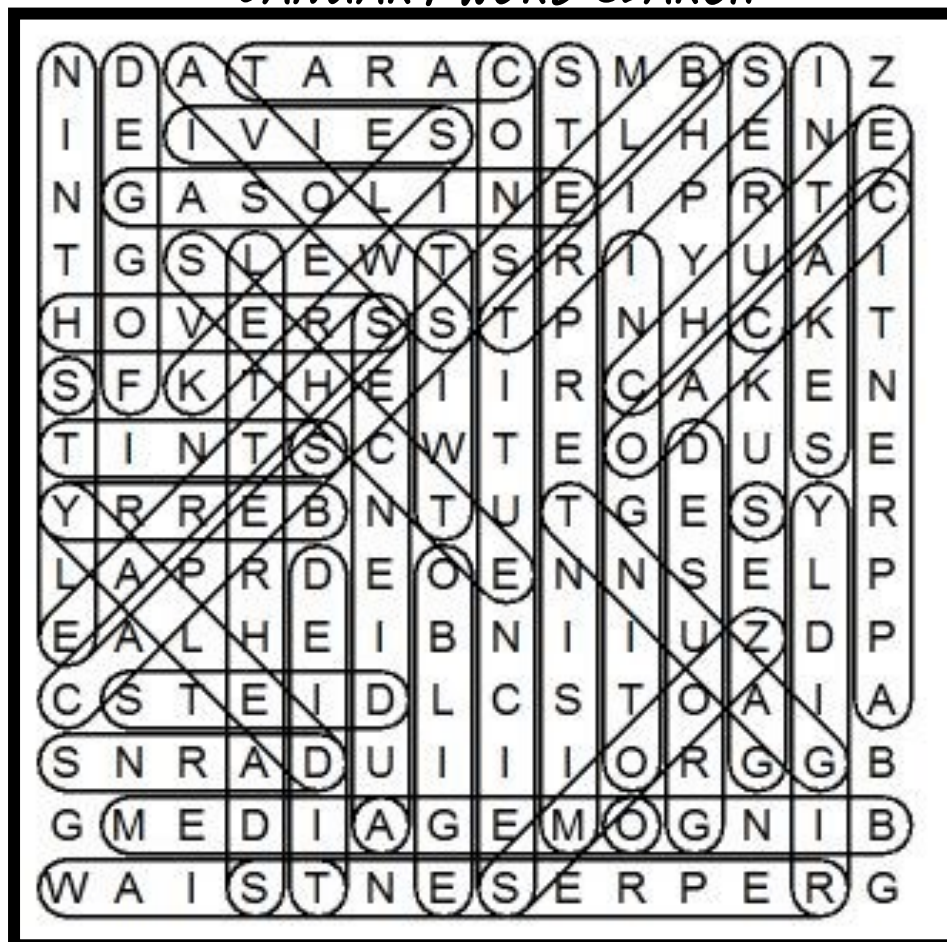

# February

SUNDAY	MONDAY	TUESDAY	WEDNESDAY	THURSDAY	FRIDAY	SATURDAY
			1	2	3	4
5	6	7 RFDS	8	9	10	11
12	13	14 Valentines Day	15	16	17	18
19	20 DOT	21 Council Meeting RFDS	22	23	24	25 Twilight Markets
26	27	28				



## Department of Transport Remote Services

**Visiting:** Cue CRC

**When:** Monday, 20th February 2023, 1pm to 3pm

**Where:** 72 Austin Street, Cue WA 6640

### We will be able to help you with the following services:

- theory test
- photo card applications
- driver's licence applications
- change of address
- registration and driver's licence renewals
- vehicle transfers
- return of vehicle plates
- driving assessments

To enable us to help you, please ensure you bring your birth certificate, Medicare card, bank card and two types of proof of residency, along with cash or card for payment.

**For enquiries please call:**

Karen - 9216 8194

**Swap queue time, for you time**



Online services  
available 24/7

Sign up to DoTDirect online services for around the clock services, payments, and applications, to manage your personal details, and more.

[www.transport.wa.gov.au/dotdirect](http://www.transport.wa.gov.au/dotdirect)

**DoTDirect**



# CUE PHONE BOOK & BUSINESS DIRECTORY 2023

The Cue CRC is updating the phone book in the coming months.  
If you would like your personal details or even your business details in the phone book, please fill in the form and drop in to the CRC or email it to us on [info@cuecrc.net.au](mailto:info@cuecrc.net.au).

## PERSONAL INFORMATION:

Name: \_\_\_\_\_  
Address: \_\_\_\_\_  
Phone: \_\_\_\_\_  
Email: \_\_\_\_\_

## BUSINESS INFORMATION:

Business: \_\_\_\_\_  
Contact: \_\_\_\_\_  
Address: \_\_\_\_\_  
Phone: \_\_\_\_\_  
Email: \_\_\_\_\_  
Website: \_\_\_\_\_

Businesses are also welcome to place an A5 ad for a small fee.



Cue

Community Resource Centre

*Your local connection*

# CRC Opening Hours

Monday

9am to 4pm

Tuesday

9am to 4pm

Wednesday

9am to 4pm

Thursday

9am to 4pm

Friday

9am to 4pm

Saturday

**CLOSED**

PLEASE NOTE:

You can visit the Cue Heritage Discovery Centre from 10am to 2.30pm Monday to Friday.