

# THE DRYBLOWER

JUNE 2022



Cue's only dedicated news resource on  
what's happening in and around Cue.



A not for profit community newsletter produced and distributed by the Cue CRC.

All editions are available electronically via [cue.crc.net.au](http://cue.crc.net.au) or [cue.wa.gov.au](http://cue.wa.gov.au).

**DISTRIBUTION OUTLETS**

Cue CRC  
Shire of Cue  
Queen of the Murchison B & B  
Murchison Club Hotel  
Cue Tourist Park  
Cue Roadhouse

**ADVERTISEMENT PRICES**

SIZE	B & W	COLOUR
Full Page	\$30.00	\$60.00
Half Page	\$15.00	\$30.00
Quarter Page	\$10.00	\$15.00

**DISCLAIMER**

The information and personal views in this publication do not necessarily reflect the views of the Cue CRC or its employees. No liability shall be incurred for any omissions or errors in published articles or contributions. This publication is produced and distributed by the Cue CRC and any complaints should be directed to the Cue CRC

**CONTACT DETAILS**

Cue CRC  
72 Austin Street  
PO Box 83  
Ph: 08 9963 1198  
E: [cue@crc.net.au](mailto:cue@crc.net.au)

All contributions are due by the 25th for publication on the 1st.

Unable to collect your copy of The Dryblower?  
Fill in the form below and send with your remittance.

NAME: \_\_\_\_\_

ADDRESS: \_\_\_\_\_

SUBSCRIPTION: \_\_\_\_\_ \$26.40 per year (this is for the cost of postage only)

BUBLÉ MEETS  
ED SHEERAN



**Cue**

*Murchison Club  
Hotel*

**EVAN AYRES**

*Solo Tour*

**WEDNESDAY**

**JUNE 8**

**6.30-9.30PM**

# CUE CRC

Hi All,

Almost at the end of the 2021/2022 financial year already! Wow, did that go quickly.

The Cue Community Resource Centre is having a sale on the majority of our products to make way for a new and exciting range. The sale will be from Monday 27th June to Thursday 30th June. So, please come in and grab a bargain, most items will be 20% off, there are a select few items that won't be discounted.

In May the CRC did the usual craft days, every Wednesday, Department of Transport visit once during the month and we had a Mother's Day morning tea.

We also had our first Sunday Markets of the year, which turned out really well. We had 5 market stallholders and from all appearances all did quite well. The next markets will be on the 26th June and we've already got a few stallholders.

For June we have invited Evan Ayres back, so come to the Murchison Club Hotel on Wednesday June 8th, starting at 6.30pm to enjoy some great music. Everyone is welcome!

We will be also doing our first Cricut Craft workshop this month, on Sunday the 12th, bookings are essential, so please ensure you book your place.

The Cue CRC is now open on Saturdays throughout the rest of the tourist season, we will be open from 10.00am to 12.00 noon, if need be we will stay open a little later.

*Julie Humphreys*

Manager





*Your local connection*

# NOW OPENING

## SATURDAYS 10am - 12pm

Throughout the tourist season only,  
except public holiday weekends.  
Please contact to double check opening times.

72 Austin St, Cue WA 6640

9963 1198

[info@cuecrc.net.au](mailto:info@cuecrc.net.au)

# "CUE" & A

*ABOUT OUR LOCALS*

The Cue CRC are always thinking of new ways to engage with our community.

We have made up a fun questionnaire to get to know the locals. One or two locals will be included in each monthly edition of the Dryblower - it's a great way to get to know each other and a great conversation started. On the following page is our first Cue & A segment.

Please contact us at the Cue CRC if you would like to be featured in our Cue & A segment of the Dryblower.



9963 1198  
info@cuecrc.net.au

# "CUE" & A

ABOUT OUR LOCALS

*Julie Humphreys*

*but only certain people get to call me Jules*

Partner's name: happily single

Occupation: Manager of Cue CRC, Shire of Cue Councillor

Last thing done before sleep: read on lpad

What is on your bedside: phone charger

Favourite food: junk food

How long have I lived in Cue: almost 4 years

Favourite things to do in Cue: pub Friday night or any activity the CRC puts on

Pets: Dog - Sox

Favourite TV show: Criminal Minds

Favourite Movie: Dirty Dancing

AFL or Sports team: really hate sport

Favourite beverage: Coffee- 1/2 strength latte, served warm, with 1 sweetener

Hobbies: any crafts

Favourite holiday spot: Bali

The first thing you'd buy if you won lotto: Car

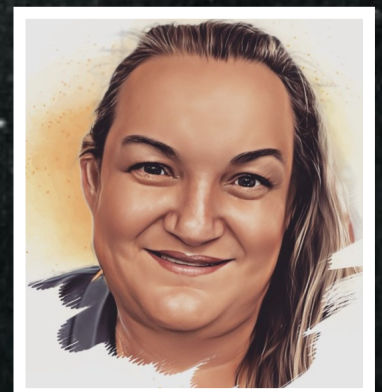

# FROM THE CEO

Welcome to travellers and people visiting Cue. Tourist season has started noticeably slower than previous years, however our visitors are certainly enjoying their time in the Shire of Cue.

Heritage Minister the Honourable David Templeman announced on 18 May 2022 the little Wilgie Mia Ochre Mine and site has been included in the State Register of Heritage Places. This will provide protection for the site for future generations.

The Shire roads are still awaiting repairs following damage caused by a rain event in late March. Road users are asked to take care when travelling, particularly at flood crossings. Please drive to the road conditions and observe any traffic directions.

Roadworks are in progress 1km south of town on the Great Northern Highway. Westgold are modifying and improving the intersection where the Miners Pass Road meets the highway. Traffic management and reduced speed limits are in place. Travellers can expect minor delays.

The Volunteers night was well attended with around 50 people joining us for a bbq dinner, and live music provided by Emmet, who always provides great entertainment. A big thank you to Cr Les Price for articulating a great speech thanking the many volunteers who make up our community. I would also like to thank Tracy and the Shire staff for a great job in organising this event and the Murchison Club Hotel for hosting the evening.



Mosquito fogging will be carried out intermittently, when conditions are suitable, just before dusk to control their numbers.



Preliminary works in the form of an aerial survey have been undertaken to commence the Abandoned Mines Project in Cue. More work will be undertaken in June in the form of a ground survey to identify anomalies from the aerial footage. The Abandoned Mines Project is being undertaken by Department of Mines in conjunction with Gee Gie Consulting.

Shire of Cue Cr Les Price and Deputy Chief Executive Officer Glenn Boyes will be attending the Australian Local Government Association conference to be held in Canberra on the 19 – 22 June 2022. Cr Price has been requested by WALGA, representing the State Council to present the Railway Crossing Safety Improvements proposal.

Council adopted the 2020 – 2021 Annual Report at its ordinary council meeting held on 17 May 2022. The Annual Report, including the Auditors report, is available on the Shire of Cue website. The electors meeting is scheduled to be held in the Council chambers on the 14 June 2022 commencing at 6.30pm. The public notice is advertised in this edition of the Dryblower and on our website.

Council adopted a review of our Strategic Community Plan following a consultation period that was undertaken with the community in the latter part of 2021. The Strategic Community Plan outlines our aspirations for the Shire for the next 10 – 15 years and is available on our website.

The Corporate Business Plan that covers the next five years which guides councils budget deliberation for the next financial year was also adopted at the May meeting.

At a special meeting held on 24 May 2022 council approved the advertising of differential rates for the Shire of Cue. The Shire has undergone revaluations, conducted by the Office of the Valuer General, for all rate categories except the UV pastoral rates category that was revalued in 2019. The revaluations will cause fluctuations in individual rate assessment notices. However, Council has set the rates in the dollar to create an average of 3% increase across all rate categories. Rate payers that wish to lodge an objection to their new valuations can do so by following the instructions that are provided on the back of the rates notice.

Upcoming events:

- June 11 – Lisa Woodbrook & Band at Cue Shire Hall.
- June 14 – Annual Electors Meeting
- July 2 – 10 Storm Co School Holiday program
- August 6 – Portia Clark, The women of our Time concert
- August 19 - Astro Tourism Star Gazing Evening (details to follow)

**Richard Towell**  
**Chief Executive Officer, Shire of Cue**



## **PUBLIC NOTICE**

### **Shire of Cue 2020 - 2021 Annual Meeting of Electors**

In accordance with Provisions of the *Local Government Act 1995*, Electors of the Shire of Cue are hereby notified that the Annual General Meeting of Electors will be held on Tuesday 14 June 2022 in the Council Chambers, 73 Austin Street, Cue WA, commencing at 6.30pm.

**Business:**

Consider the 2020-2021 Annual Report

General Business (At the discretion of the Shire President)

The 2020-2021 Annual Report is available on the Shire of Cue website.

Richard Towell

Chief Executive Officer

---



## PUBLIC NOTICE

### Proposal to Impose Differential Rates

In accordance with section 6.36 of the *Local Government Act 1995* notice is hereby given that the Shire of Cue proposes to differentially rate mining tenements and pastoral holdings in those areas in which unimproved property values apply and residential, commercial and transient mining camps in those areas in which gross rental values apply.

Differential rates and minimum payments proposed for the 2022/2023 financial year are as follows:

Rate Type	Rate in \$ (Cents)	Category	Minimum \$
GRV Residential	0.103088	Gross Rental Value	477.00
GRV Commercial	0.103088	Gross Rental Value	477.00
GRV Vacant Land	0.103088	Gross Rental Value	477.00
UV Mining	0.272505	Unimproved Value	477.00
UV Pastoral	0.080990	Unimproved Value	477.00
GRV M & T Workforce	0.154632	Gross Rental Value	477.00

The objectives and reasons for each proposed rate may be inspected at the Shire Office at 73 Austin Street Cue, during normal office hours and can be viewed on Council's website [www.cue.wa.gov.au](http://www.cue.wa.gov.au)

Written submissions are invited from electors and ratepayers regarding the proposed rates or minimum payments. All written submissions should be forwarded to the Shire of Cue – PO Box 84 Cue, WA 6640 by 4.00pm Monday 27 June 2022.

Richard Towell  
Chief Executive Officer



Time to Get your groove on to  
Party Tunes and old faves!

Light supper provided BYO

FREE  
EVENT

# LISA WOODBROOK BAND



18 +

Booking Please Call The Shire Of Cue  
9963 8600

11TH JUNE CUE TOWN HALL 6.30PM - 9.30PM

Friends of Cue are coming back!



## KID'S CLUB

July 4th - 8th

**WHERE:**

Cue Shire Hall

**WHEN:**

9:30AM - 12:30PM

**Craft | Games | Songs |**  
**Yummy Food | Face Painting | Prizes**  
**Puppets | Challenges | Quizzes**  
**Clowns**

**FREE  
ENTRY!**

**SNACKS  
ARE PROVIDED**





# POLICE BEAT

## *Hello Cue*

My apologies for failing to write an article last month but we've had a bit of business to deal with and it was one of my jobs that had to fall away. Unfortunately, it means we are sometimes away helping our neighboring towns when they need it and we take care of business in Cue on our return.

Part of this is assisting those towns is implementing Liquor Restrictions to prevent alcohol fueled violence which we do through our Liquor Accord. For that I give a shout out to and thanks to Helen and Ross and Pixie who back the other towns people and police by supporting those restrictions and limiting the sale of alcohol in Cue. We try to do this in such a way not to have much of an impost on the Cue community and I think the way we do it here works. If you are refused service, please don't behave badly and take out your frustrations with the employees. If you feel that aggrieved, it's a short walk to my office and you can apply for an exemption. No guarantees of course.

Crime wise, Cue hasn't been so good but we do our best with the evidence we have. Most offences have been committed and resolved quickly with offenders being promptly charged. We are hoping that will act as a deterrent for those offenders involved and reduce our crime.

Being tourist season, I also wanted to mention a couple of quick things to the prospectors out there. Please make sure you know how to use your GPS and stay with (near) your car. It is very easy to get lost and I know it first hand having had to searching for the odd lost person. Please make sure you are prepared and have a plan. A plan like, staying where you are, activating your Personal Locating Beacon, lighting a fire even so it makes lots of smoke, and even wrapping yourself in a space blanket. When we do get the AMSAR plane with the FLIR, we can't see you if you're cold, if your cold, your dead and that's a bad thing. Have a plan and tell someone where you're going and tell them when you got back.

You may have noticed that Phil hasn't been around for a bit and the upshot of that is that he and Beth have had a baby daughter Isla a few weeks back. As a result, they have decided it's best for them to be back in Perth where they have better support and Phil has been successful in getting a transfer back to Perth and is leaving shortly. We wish them all the best.

Have a great month everyone.

Mark, Pete and Phil.

# CALLING CUE ARTISTS

The Annual Exhibition Of Artwork From Local Governments Will Be Displayed At The Iconic Digital Tower At The Heart Of Yagan Square In Perth.

We Are Looking For Art To Represent The Shire Of Cue. If You Have A Wonderful Piece Of Art And Would Like To Submit Something As A Possible Entrant Please Get In Contact With Tracy By The 23 June 2022.



PAST WINNERS



Please Call Tracy 9963 8600  
Or  
Email [Community@cue.wa.gov.au](mailto:Community@cue.wa.gov.au)

# SUNDAY Market

June 26th



**Starting at about 9.30am  
at 72 Austin Street, Cue**

**Contact the Cue CRC to book a stall:**

**08 9963 1198**

**[info@cuecrc.net.au](mailto:info@cuecrc.net.au)**



**Stall holders wanted**  
**Sunday Markets**

June 26th

Starting at about 9.30am  
at 72 Austin Street, Cue  
Contact the Cue CRC to book a stall:

08 9963 1198 [info@cuecrc.net.au](mailto:info@cuecrc.net.au)

THE CUE SENIOR CITIZENS ARE

# LOOKING FOR VOLUNTEERS!

**TO HELP OUT AT THE 2ND HAND SHOP**

FOR MORE INFORMATION OR TO VOLUNTEER PLEASE CALL

LORI ON 0427 671 124



# Craft Group

Every Wednesday 9:00am

At the Cue CRC  
Morning Tea Provided

For more info please contact the Cue CRC on  
ph: 9963 1198 or email: [info@cuecrc.net.au](mailto:info@cuecrc.net.au)



# Cricut Craft

Learn how to apply heat transfer vinyl to your FREE tote bag.  
Everything supplied!

**Sunday**  
**12th June**  
**10am**  
**Bookings**  
**Essential**

**FREE**



For more info or to make a booking, contact the Cue CRC on:  
Ph: 9963 1198 or E: [info@cuecrc.net.au](mailto:info@cuecrc.net.au)

# IF YOU'RE NOT SAFE TO BE AROUND, REACH OUT.

THERE'S NO PLACE FOR  
DOMESTIC VIOLENCE

**HELP IS HERE  
CONTACT MENSLINE**

  **1300 78 99 78**

[MENSLINE.ORG.AU](http://MENSLINE.ORG.AU)



Australian Government



# ENVIRONMENTAL HEALTH

Yulella can assist you with:

- Rubbish collection (Needs to be ready)
- Leaking taps & basic plumbing repairs
- Parasite Control Treatments
- Whipper snipping around septic tanks
- Removing rubbish from Community
- Cockroach baits
- Mice traps
- Removal of stray animals  
and more!

We also have free soaps, sanitisers, and  
emergency relief frozen meals available!

Please call Reception on 9980 1339 for  
enquiries or to request these services

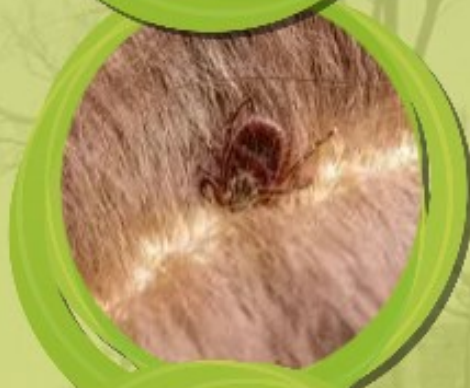

# CUE PRIMARY SCHOOL NEWS

Hi all,

What a busy start to Term 2 Cue PS has had. Since the beginning of term Cue PS students have baked up a storm for the Cake Stall; created treasures for Mothers Day, sat NAPLAN, welcomed Mrs Heldt back to Cue PS plus Jack and Juno, played tennis and learnt a lot in Literacy and Maths. Cue PS has written a story for the Dryblower this month and created beautiful art pieces to illustrate the story. Also, we celebrated Mr Ian's birthday. Hip Hip Hurray!

Cue PS has not just been baking this term, we have also started been making yummy soups for lunches which is just perfect for this colder weather. Also, the Queen of the Murchison kindly donated Cue PS some very yummy yoghurts for our afternoon recess. A HUGE THANK YOU Joyce and the QoM ☺ The Cue PS Community Craft group started this term and the ladies have been making some wonderful creations.



The CRC held the Sunday Markets on the 22nd May and Cue PS had a Cake Stall which was a huge success. Cue PS is raising funds for Room 2s Term 3 Camp and our exciting new "Junior Ranger" program. Look out for more on that in the next DryBlower.

Cue PS students plus staff, baked up a storm leading up to the stall. Sunday saw a feast of treats and very happy customers. What was your favourite from the cake stall? It was wonderful to see and chat to so many Cue community members and tourists who were passing through. The tourists complemented Cue on being such a pretty town and what lovely manners our students have. Its always so nice to hear positive things about our town and students from those passing through. THANK YOU to everyone who came down to support Cue PS and to the CRC for holding the Sunday markets.

Cue PS raised over \$300 for the camp and Ranger program.

Next Cake Stall 26th June. Same time and place :)

Gardening - There has been much gardening going on around Cue Primary School. Ms Di has been busy teaching the students about different types of plants, dividing and planting along the main pathway. Wild Vlinchas have been transplanted around the rotunda. It will be great to see all the transplanted plants mature and flower.

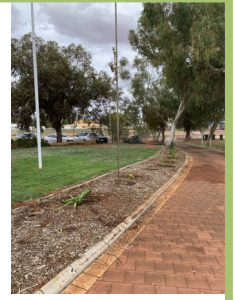

Also, a HUGE THANK YOU to Doug and Wendy, from the Cue Gardening Club, for the very generous donation of tomato seedlings. From their garden. The students are eagerly watching these plants in our vegetable patch, waiting for the tomatoes to appear!

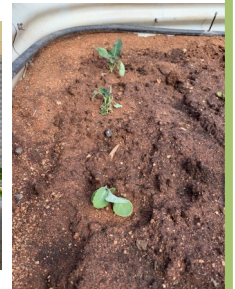

### The Bush

*I think the bush is best.*

*Firstly, the bush is a good place to camp at. You have trees and bushes. You can find berries on bushes to eat.*

*Secondly, you can make a fire to keep you warm in the morning and at night. It is good because you have lots of trees to cut and then there are logs.*

*Thirdly, there are lots of animals like dingos and wild cats.*

*I think the bush is best.*

**By Kelia Wright**



### STAFF PROFILE: Ms Marsie—Cath Marett

Connection to School: Relief teacher and Chaplain

Favourite book: Wombat Stew by Marcia Vaughan

Who would play you in a movie about your life? Meryl Streep

What's the best thing you can cook? Carrot cake with Cream Cheese Frosting.

Any brothers or sisters? 3 sisters and 2 brothers

Footy Team ... West Coast Eagles

What law or rule do you think is the most important one for being respectful? Do unto others as you would have done unto you.

When have you had to be the most resilient? When living on the land during droughts.

What is your greatest achievement? My 4 children and 10 grandchildren

Name one person you really respect? My parents

Tell us a joke? Why did the frog take the bus to work today? His car got toad away.



# Cue PS Term 2 Planner 2022



	MON	TUES	WED	THURS	FRI
Week 1	25/04 Anzac Day Public Holiday	26/04 First day Term 2 Community Craft 12:30 -2:20pm	27/04	28/04 Stay and Play 12:30 -2:20pm	29/04
Week 2	02/05	03/05 Community Craft 12:30 -2:20pm	04/05	05/05 Stay and Play 12:30 -2:20pm	06/05
Week 3	09/05	10/05 NAPLAN 3 &5 Community Craft 12:30 -2:20pm	11/05 NAPLAN 3 &5	12/05 NAPLAN 3 &5 Stay and Play 12:30 -2:20pm	13/05 NAPLAN 3 &5
Week 4	16/05	17/05 Community Craft 12:30 -2:20pm	18/05	19/05 Stay and Play 12:30 -2:20pm	20/05
Week 5	23/05 NO STUDENTS	24/05 Community Craft 12:30 -2:20pm	25/05	26/05 Stay and Play 12:30 -2:20pm	27/05
Week 6	30/05	31/05 Community Craft 12:30 -2:20pm	01/06	02/06 Stay and Play 12:30 -2:20pm	03/06
Week 7	06/06 WA Day Public Holiday	07/06 Community Craft 12:30 -2:20pm	08/06	09/06 Stay and Play 12:30 -2:20pm	10/06
Week 8	13/06	14/06 Community Craft 12:30 -2:20pm	15/06	16/06 Stay and Play 12:30 -2:20pm	17/06
Week 9	20/06	21/06 Community Craft 12:30 -2:20pm	22/06	23/06 Stay and Play 12:30 -2:20pm	24/06 Merit Assembly
Week 10	27/06 NAIDOC WEEK	28/06 Reports Home Community Craft 12:30 -2:20pm	29/06	30/06 Stay and Play 12:30 -2:20pm	01/07





# Jackson the Teddy in Cue



Once upon a time there lived a teddy bear called Jackson. Jackson was fluffy, brown and had two cute blue eyes. He lived in a spooky abandoned house in Cue. The house was full of spider webs and was dark. It smelled dusty and rusty from old piano and stairs. At night you can hear someone play the piano, spiders creeping inside, and howling winds through the broken window.

One day, new people moved into the house. Jackson didn't see them. The family got out of the car and said, "This is a nice house to live in." They went into the house. The boy saw the old piano and wondered if he should play it. Mum and Dad started unpacking everybody's stuff. The girl was busy on her phone texting her friends. Then she heard a strange, banging noise on the ceiling. Jackson woke up from his nap. He heard noise from the family. He was not happy.

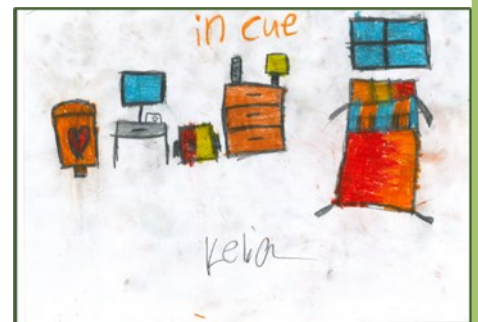

Unfortunately, the family did not know that Jackson was in the house. The family made more noise, so Jackson got angrier. He thought, 'Who is making this noise? I am going to kick them out!' Jackson decided to lock the house when the family was out. He jumped out of the bed, got out of his room, and walked down the stairs.

Luckily, the girl did not see Jackson. Meanwhile, Mum and Dad were out of the house getting food. The boy saw Jackson, and Jackson saw the boy. Jackson liked the boy because he looked very kind and nice. So, he wanted to be his friend instead. The boy was scared of Jackson at first, but once he saw Jackson up close, he saw two cute blue eyes. The boy gave Jackson a big hug and said, "You will be my friend."



Luckily, the girl did not see Jackson. Meanwhile, Mum and Dad were out of the house getting food. The boy saw Jackson, and Jackson saw the boy. Jackson liked the boy because he looked very kind and nice. So, he wanted to be his friend instead. The boy was scared of Jackson at first, but once he saw Jackson up close, he saw two cute blue eyes. The boy gave Jackson a big hug and said, "You will be my friend."

# Cue PS Cake Stall

Cue Primary School will be holding a Cake Stall at the Sunday Markets.

Date: 26th June 2022

Where: in front of the  
CRC

Time: 9:30am to 11:30am

Prices: \$1, \$2 and \$5



Money raised goes towards Room 2s camp at the end of Term 3 and the CPS Ranger Program.



## Community Craft

Community Craft is at Cue Primary School!  
Please join us from 12:30pm - 2:30pm every Tuesday.  
We will be enjoying afternoon tea and a yarn.

All welcome



---

## STAY & PLAY

Stay & play is back on at Cue Primary School!  
Please join us from 12:30pm - 2:30pm every Thursday.  
This is for children (0-4) who are unable to attend  
school and must be accompanied by an adult.  
We will be enjoying afternoon tea and organised play.





## PLUMBING & GAS

SERVICING MID WEST & GOLDFIELDS REGIONS

MINING | COMMERCIAL | RESIDENTIAL | INDUSTRIAL

### 24/7 EMERGENCY

PH : 0416 307 843 | ADMIN@LEISKHYDRAULICS.COM.AU

## GEMS OUTBACK DINER

- Reopening Tuesday  
7th June 2022
- Opening Hours:  
7.30am to 2pm
- New menu plus  
old favourites

Takeaways - fresh & frozen  
Catering all year round  
Lunch preorders welcome

Please call 0417 101 450 for more  
information

**BE BRAVE.  
MAKE CHANGE.**



**NATIONAL  
RECONCILIATION  
WEEK 2022**



27 MAY – 3 JUNE

#NRW2022



## **COMMUNITY BBQ CUE PRIMARY SCHOOL**



**Friday 3 June 2022  
2pm  
Cue Primary School**



**CUE PRIMARY SCHOOL AND THE SHIRE OF CUE INVITE YOU TO JOIN US FOR A  
COMMUNITY BBQ IN RECOGNITION OF NATIONAL RECONCILLIATION WEEK.**





**IF YOU REQUIRE FURTHER INFORMATION PLEASE CALL  
CUE PRIMARY SCHOOL 9963 0200  
TRACY BACHRATY 9963 8600**



# Agent

## At a Services Australia Agent you can:

-  use our computer to access [my.gov.au](http://my.gov.au) and other government programs and services and to search for jobs
-  use the telephone to access our self service options or speak to us
-  access free Wi-Fi 24/7 to connect to government services. No password required
-  scan, fax and photocopy documents
-  have your confirmation of identity documents certified
-  lodge forms or pick up brochures

## Agents can:

- respond to general questions on payments and services
- show you a quick and easy way to do your business using self service
- help you complete forms and other paperwork, and
- arrange referrals to specialist services.

## Agents can't:

- make, review, assess or vary your payments, or
- issue Electronic Banking Transfers (EBTs), concession or Medicare cards.

Agents aren't Services Australia staff.

## Your local Agent is:

Cue Community Resource Centre

### Address:

72 Austin Street

Cue WA 8640

### Hours of business:

Monday to Friday

9.00am to 4.00pm

To find other Agent locations go to [servicesaustralia.gov.au](http://servicesaustralia.gov.au)

## Self service

You can use your myGov account to access your Centrelink, Medicare and Child Support online accounts. Go to [my.gov.au](http://my.gov.au)

You can also access our services through the Express Plus mobile apps.

For more information go to [servicesaustralia.gov.au/selfservice](http://servicesaustralia.gov.au/selfservice)

## Centrelink phone self service

Phone self service	136 240
To report your income and changes to your circumstances	133 276

## How to contact us

Go to [servicesaustralia.gov.au](http://servicesaustralia.gov.au) for more information about payments and services or call the listed '13' or '1800' number most relevant to your situation.

ABSTUDY	Freecall™ 1800 132 317
Assistance for Isolated Children	132 318
BasicsCard balance enquiry	Freecall™ 1800 057 111
Centrelink debt repayment	Freecall™ 1800 076 072
Child Support	131 272
Disability, Sickness and Carers	132 717
Families	136 150
Farmers and their partners	132 316
Financial Information Service	132 300

## For information in other languages:

• Centrelink	131 202
• Medicare and Child Support	131 450
Grandparent Advisers	Freecall™ 1800 245 965
Income Management and BasicsCard	Freecall™ 1800 132 594
Indigenous Call Centre	Freecall™ 1800 136 380
Indigenous debt repayment	Freecall™ 1800 138 193
Job seekers	132 850
Low Income Health Care Card	132 490
Medicare	132 011
Medicare Aboriginal and Torres Strait Islander Access Line	Freecall™ 1800 556 955
National Redress Scheme	Freecall™ 1800 737 377
Older Australians	132 300
Students and trainees	132 490
TTY* enquiries	Freecall™ 1800 810 586
Complaints and feedback	Freecall™ 1800 132 468

Call costs from your home phone to a:

- **13 number** from anywhere in Australia may vary depending on the call plan you have chosen from your telephone service provider—mobiles may incur a higher charge.
- **1800 number (Freecall™)** are free—calls from a public phone and mobiles may be timed and charged at a higher rate.

\* TTY is only for people who are deaf or have a hearing or speech impairment. A TTY phone is required for this service.



Australian Government  
Services Australia



[servicesaustralia.gov.au](http://servicesaustralia.gov.au)

**BELL & CO (EMPORIUM) LIQUOR—GROCERIES**



*49 Austin St, Cue W.A. 6640*

**OWNER /MANAGERS**  
*Ross & Pix Pigdon*

*Please let us know if you are not happy  
with our service*

**Shop Hours**

**Monday—Friday: 9 am — 1.00 pm**  
**Monday—Friday: 3.30pm — 6.00 pm**  
**Saturday: 9 am — 12.00pm**  
**Sunday: Closed**  
**Public Holidays: to be advised**

**Agents For:**

All Evaporative Air Conditioning Parts  
Coerco Water Tanks & Agriculture Products  
Mt Magnet Meats  
Toll Ipec  
Firearms Dealer

**Phone:** 08 99631012  
**Fax:** 08 99631370  
**Pix Mobile:** 0428508090  
**Mobile:** 0427864165 (Toll Ipec)  
**email:** bellcoptyltd@bigpond.com.au

**MOUNT MAGNET  
MEATS**



**The only FRESH PRODUCE  
BUTCHER in the Mid West**

Open  
Monday - Friday  
9am - 5pm  
&  
Saturday  
9am - 12pm

76 Hepburn St (Main Street) Phone / Fax 9963 4195

*Pleased to meet you  
with meat to please you*

# COLOURING PAGES





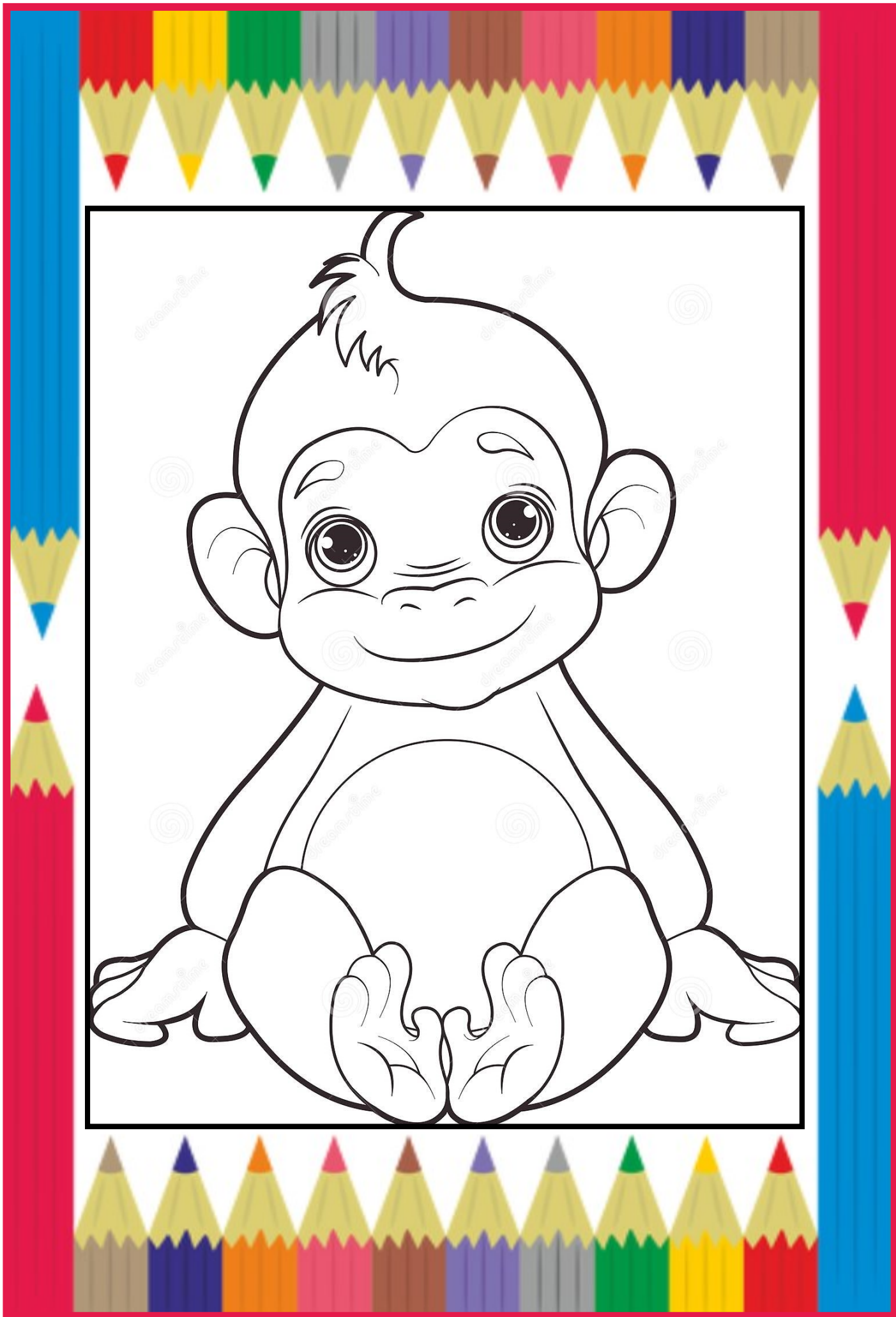



Department of Transport

Please follow any COVID—19 safety rules the Cue CRC has in place. The rules are in place to keep everyone safe.

## DoT Remote Services will be visiting **CUE**



**When: Monday 13th June 1.00pm to 3.00pm**

**Where: Cue Community Resource Centre**

### We will be able to help you with the following services:

- theory test
- photo card applications
- driver's licence applications
- change of address
- registration and driver's licence renewals
- vehicle transfers
- return of vehicle plates
- driving assessments

To enable us to help you, please ensure you bring your birth certificate, Medicare card, bank card and two types of proof of residency, along with cash or card for payment.

**For enquiries please call:** Karen 92168194

### Sometimes quicker is better with **DoT Direct**

Whether you're renewing your licence, transferring vehicle ownership or checking your demerit points, **DoT Direct** is quick and easy to use wherever you are.

Start saving time by visiting [www.transport.wa.gov.au/dotdirect](http://www.transport.wa.gov.au/dotdirect)



Keep up to date with upcoming remote services visits and stories, follow us on Facebook **Department of Transport Regional Services WA** or search **@RegionalServicesWA**



## BECOME A MENTAL HEALTH FIRST AIDER

to support Aboriginal and Torres Strait Islander people.

In any one year, approximately 1 in 5 Australians aged 16-85 have a common mental illness. Evidence suggests that Aboriginal and Torres Strait Islander people experience this at a higher rate.

Mental Health First Aid training will teach you practical skills to support a person with a mental health problem. Make a real difference to the people in your community.

### MHFA TRAINING BENEFITS

#### KNOWLEDGE

Improves knowledge of mental illnesses, treatments and first aid actions.

#### CONFIDENCE

Increases confidence in providing first aid.

#### DE-STIGMATISING

Decreases stigmatising attitudes.

#### SUPPORT

Increases the support provided to others.

*"Very interesting and thought-provoking. We now have been given the tools to be able to identify and assist our client and community members facing mental health issues." - Dianne*



#### LEARN PRACTICAL FIRST AID SKILLS

- Recognise common mental health problems affecting Aboriginal and Torres Strait Islander people
- Provide initial support using a practical, evidence-based Action Plan
- Seek appropriate professional support
- Respond in a crisis situation

This is a 14-hour educational course, not a therapy or support group.

**DATES** 21 & 22 July

**TIMES** 9am - 4pm both days

**COST** FREE

**VENUE** Recreation Centre, Mt Magnet

#### FACILITATOR/S

Derise Jones & Cecilia Kelly



#### HOW DO I SIGN UP?

Contact Isabel on 0418 283 123 or [isabel.ross@health.wa.gov.au](mailto:isabel.ross@health.wa.gov.au)

Please note, proof of COVID vaccination is required

For more information, visit [mhfa.com.au/courses](https://mhfa.com.au/courses)



@MHFA\_Australia



@mentalhealthfirstaid

# EOFY SALE

# 20% OFF

**Come to the Cue CRC and grab a bargain at the  
End of Financial Year Sale.**

**The sale will start at 9.00am 27th June and finish at  
4.00pm 30th June.**

**The following page has just a few items from our range with their  
discounted prices.**

**Please note: terms and conditions apply.**

Gift packs  
were \$44.95  
sale \$35.96



Earrings  
were \$19.95  
sale \$15.96



Soaps  
were \$14.95  
sale \$11.96



Birdie Planters  
were \$27.90  
sale \$22.32

Silken Twine A4 Prints  
were \$17.50  
sale \$14.00



Travel Bags  
were \$39.95  
sale \$31.96



Discounts apply from  
27/06 - 30/06 only.

# LOGIC PUZZLE

		names					cameras					music				
		Alejandra	Chelsea	Kassidy	Leland	Mathew	canon	casio	fujifilm	nikon	polaroid	blues	classical	country	hip hop	jazz
times	12 noon															
	1:30pm															
	4:00pm															
	8:30pm															
	11:00pm															
Cocktails	daiquiris															
	lime rickeys															
	margaritas															
	martinis															
	tequila sunrises															
rooms	basement															
	bathroom															
	bedroom															
	dining room															
	kitchen															

## CLUES

1. The person who arrived at 12 noon drinks martinis.
2. The home owner who is renovating their bathroom is not Phillip.
3. Leon arrived later than the person who drinks lime rickeys and the person who drinks margaritas arrived later than the home owner who is renovating their basement.
4. The person who arrived at 12 noon isn't renovating their bedroom.
5. The person who drinks lime rickeys is renovating their bathroom.
6. Of Reid and Reagan, one arrived at 8:30pm and the other drinks martinis.
7. The home owner who is renovating their bedroom arrived earlier than Reid and the person who drinks tequila sunrises is not renovating their kitchen.
8. Either the person who arrived at 4:00pm or the person who arrived at 8:30pm is renovating their bathroom.
9. The 5 people were the home owner who is renovating their bathroom, Reid, the person who arrived at 12 noon, the person who drinks margaritas, and the homeowner who is renovating their kitchen.

# WORD SEARCH

D	E	L	B	M	A	L	F	O	R	W	E	N	T
P	U	X	L	M	M	N	M	S	T	A	L	S	N
O	C	T	A	V	E	O	U	L	D	E	B	B	E
E	S	Y	B	M	L	S	F	L	B	T	A	X	G
S	O	A	S	D	I	D	F	E	X	A	L	T	I
R	T	B	T	I	T	N	L	F	C	N	L	R	L
U	G	U	G	T	N	A	E	M	I	I	O	E	I
N	M	N	N	O	A	R	E	N	S	M	R	S	D
F	U	G	I	S	F	G	C	P	E	I	T	P	E
F	T	L	T	L	N	L	E	A	S	R	N	A	T
I	E	E	A	I	I	D	D	R	E	C	O	S	T
D	D	S	B	N	D	O	I	L	Y	S	C	S	I
E	E	V	E	L	W	U	S	O	W	I	N	G	P
C	L	O	D	S	E	C	A	F	E	D	U	L	E

Ambled

Audit

Baled

Blabs

Bungles

Clods

Debating

Defaces

Diligent

Discriminate

Doily

Ebbed

Elude

Exalt

Examine

Fells

Fleeced

Forwent

Fungi

Grandson

Incline

Infantile

Levee

Lisped

Mayor

Meadows

Meant

Muffle

Muted

Nurse

Octave

Oiled

Owing

Pitted

Price

Regattas

Slats

Soiling

Stuns

Trespass

Uncontrollable

Yeses

# EMERGENCY CONTACTS

EMERGENCY SERVICES - 000  
Health Direct - 1800 022 222

NON-EMERGENCY  
Police - 131 444  
Nursing Post - 9963 0100

---

If you are feeling unwell, things to consider:

Nursing Post open Mon - Fri 8am to 4pm.

Nearest hospital is 120km away in Meekatharra.

The ambulance service in Cue may require the assistance of volunteers from Meekatharra or Mt Magnet to attend your call.

Cue is a remote community, be proactive, attend to your medical needs ASAP.



# NURSING POST



JUNE 2022

RFDS:

Tuesday 7th

Tuesday 21st

GRAMS:

Please contact the  
Nursing Post

Dates were correct at time of print.  
Please contact the Nursing Post to  
confirm dates (08) 9963 0100.

# EMERGENCY SERVICES

*Fire & Rescue, Ambulance & Police*

*In case of emergency please call*

# 000

# LIST 46 WORDS

1
2
3
4
5
6
7
8
9
10
11
12
13
14
15
16
17
18
19
20
21
22
23
24
25
26

S	K	L	U	S	T	R	O	U	S	K	C	E	D
A	N	C	I	E	N	T	M	A	D	A	M	E	Y
R	Y	L	M	T	E	O	S	L	U	E	D	S	M
I	L	E	P	R	V	E	I	A	N	O	N	C	L
S	P	C	A	B	I	N	S	T	B	E	D	I	I
E	M	B	C	R	D	Q	W	H	I	S	K	H	F
S	A	S	T	E	U	B	A	E	A	D	S	T	R
C	K	L	Z	E	D	R	L	R	S	K	E	E	W
L	I	A	E	Z	E	O	C	S	E	D	I	S	D
E	M	N	T	I	R	O	R	M	D	N	L	E	B
A	S	I	E	E	U	C	A	R	N	A	P	D	R
V	U	F	T	R	O	H	N	I	O	P	I	U	M
E	S	T	X	E	T	E	K	F	U	A	F	L	R
R	U	I	N	O	U	S	G	N	I	T	E	E	M

Find and list 46 words in the spaces provided. Answers will be in July Dryblower.

27
28
29
30
31
32
33
34
35
36
37

38
39
40
41
42
43
44
45
46

# May Puzzle Solutions

## MAY LOGIC PUZZLE SOLUTION

Times	Names	Cameras	Music
6:30am	alejandra	fujifilm	blues
2:00pm	leland	casio	country
7:30pm	chelsea	nikon	hiphop
8:00pm	kassidy	polaroid	classical
10:30pm	mathew	canon	jazz

## MAY WORD SEARCH SOLUTION



# June Weather in Cue

S	M	T	W	T	F	S
29	30	31	1	2	3	4
20° 7°	17° 4°	19° 5°	21° 6°	17° 7°	19° 8°	16° 9°
5	6	7	8	9	10	11
20° 8°	22° 12°	21° 11°	22° 11°	22° 12°	21° 11°	20° 9°
12	13	14	15	16	17	18
21° 11°	21° 9°	17° 8°	17° 9°	18° 9°	18° 9°	19° 10°
19	20	21	22	23	24	25
19° 6°	18° 6°	19° 7°	20° 7°	21° 8°	21° 8°	20° 7°
26	27	28	29	30	1	2
19° 6°	19° 5°	18° 6°	19° 6°	19° 6°	19° 8°	20° 10°

Info from [accuweather.com](https://www.accuweather.com) 24/05/2022

# June

SUNDAY	MONDAY	TUESDAY	WEDNESDAY	THURSDAY	FRIDAY	SATURDAY
			1 Craft Group	2	3	4
5	6 Public Holiday	7 RFDS Community Craft	8 Craft Group Evan Ayres	9	10 Garden Group	11 CRC open Lisa Woodbrook Band
12 Cricut Craft	13 DOT	14 Community Craft Electors Meeting	15 Craft Group	16	17	18 CRC open
19	20	21 RFDS Council Meeting Community Craft	22 Craft Group	23	24	25 CRC open
26 Markets	27 CRC Sale	28 CRC Sale Community Craft	29 Craft Group CRC Sale	30 CRC Sale		



<https://www.facebook.com/CueCRC/>