

The Dryblower

October 2018, Issue 60



A white necked heron on lake Nallan



**THIS PUBLICATION MAY, COULD, MIGHT, HAS OR WILL
OFFEND SOME PEOPLE.**

*Take life choices seriously.
Err on the side of caution and smile =)
Take a risk and laugh your head off.*



Keeping you informed of what is happening in the Cue Community with
The Dryblower.

The Dryblower is a non-profit Community newspaper edited, printed, produced and distributed by the Cue CRC.

Distribution Outlets for the Dryblower

This publication is not produced by the Cue Shire and therefore any complaints /articles should be directed to the Editor or the Cue CRC.

- ◆ Bell & co, Cue Shire, Cue CRC
- ◆ Queen of the Murchison B&B
- ◆ Murchison Club Hotel
- ◆ Cue Caravan Park

All editions of the Dryblower are available electronically from either
cue.crc.net.au or cue.wa.gov.au

Want to share something ?

Size	B/W	Colour
Full page	\$30.00	\$60.00
Half page	\$15.00	\$30.00
Quarter page	\$10.00	\$20.00
Eight page	\$5.00	\$10.00

All Advertising rates are incl. of GST

Unable to collect your copy ?

Simply complete the form below and send it with your remittance to:

Editor
"The Dryblower"
Cue CRC

Name.....

Postal Address.....

Date:.....

Subscription:.....\$24. 00 for 1 Year
Subscriptions are for a 12 month period

Disclaimer

The information in this publication is of a general nature and does not necessarily reflect the views of the CRC or its employees. While the editor will attempt to publish all contributions submitted, I reserve the right to edit or refuse to publish any contributions which may be considered defamatory or inappropriate. No liability shall be incurred by the editor for any omissions or errors in published articles and contributions.

Contact

CRC 72 Austin Street, Cue
P O Box 83 Cue

Phone: (08) 9963 1198

Fax: (08) 9963 1197

Email: cue@crc.net.au

Contributions, articles and advertisements must be dropped in, posted, faxed or emailed to Cue CRC by the last week of the month for publication on the 7th of the following month.

Disclaimer.

The information in this publication is of a general nature and does not necessarily reflect the views of the CRC or its employees. While the editor will attempt to publish all contributions submitted, I reserve the right to edit or refuse to publish any contributions which may be considered defamatory or inappropriate. No liability shall be incurred by the editor for any omissions or errors in published articles and



Hello good people of Cue

We have now officially entered the last quarter of the year. It will soon be Christmas. Doesn't time fly?

As the tourist season draws to a close and the weather begins to warm up it is a good time to remember to check around your homes and property's for preparations for the summer and fire season so we can all pass through this period unscathed and our pets and gardens will survive another year. It has been another busy year as far as tourists go which is a great thing, hopefully we can all work together to build and promote this very important industry for future success. During this period when the tourist park is well utilised and the businesses in town are well patronised we should also remember that the free camping areas are also very popular and well used and do need extra consideration. I mention this with Lake Nallan predominantly on my mind, where I have had to visit on quite a few occasions this year and have been a little disappointed to notice the rubbish bins full and overflowing with litter for weeks on end. I do not consider it to be good practice to leave a full bag of rubbish next to an overflowing bin, in fact it is appalling to see how selfish and inconsiderate some people can be, however it does happen and it is a sad sight to see rubbish strewn throughout the bushland surrounding this great asset. I know it is easy to sit back and criticise, however, it has been a good five or six weeks that the bins out there have been full and litter blowing about, surely this could be better managed somehow. And another small thing, we now seem to have more road working machinery than anybody else in Australia yet the access road into another of our tourist sights, "Milly Soak" is as rough as guts. I know we can't expect all the roads to be major highways, however, when you look at the saplings growing on the road you don't need to be very clever to work out it has been a very long time since any work has been done out there.

All the best to the outgoing OIC of the Cue police station, he has spent a couple of tenures in our wonderful little village now and I'm sure is well respected around town. Of course we can't lie and say he will be sorely missed 'cos that will never happen, however we do hope your future adventures are successful and you are happy and healthy in whatever it is you progress towards. Thanks for being a good Sarge' Clint.

Jeff

The content of this editorial does in no way reflect the views or opinions of the Shire of Cue, its councillors or any of its staff. Responsibility for the information and views expressed in this editorial lies entirely with the author.



POLICE BEAT

Traffic

The District of Cue is probably one of the most traffic patrolled areas in Western Australia's Mid-west Gascoyne region, yet we still, on a daily basis issue speeding and other infringements hand over fist. All this despite the numerous awareness adverts on TV, Radio and Billboard advertising etc. Fact, speeding kills, fatigue whilst driving kills, alcohol impaired driving kills and having drugs in your system whilst driving kills.

Those of you out there that read this item and continually conduct yourselves in any or all of the above really need to give yourselves a shake. Innocent families deserve to arrive home safely to loved ones after a journey.

We Police take no enjoyment from the sights of road trauma inflicted on people after crashes, nor do we like knocking on your loved one's doors to be faced with upset and tears at the bad news we have to give them.

Despite the myth, we are human and we are all affected by the things we see and have to do because of one person's ignorance so please, if you are tired, take a break away from your vehicle and stop for coffee or a power nap. If you are a drinker have a deso driver take you home or even better walk home, the exercise will do you a power of good I'm sure. If you are a drug taker then just don't drive, it really is that simple.

Crime

To date we have been fortunate that crime has not been too much of an issue for us and the community. Well done to everyone for being good community members. We do however continue to have issues when out of towners from other communities visit Cue. I ask that all community members remain vigilant and secure your property, house and vehicle. Trust is good but why take the chance. You never know who is in town at any time and they may just like what you have insecure.

We still have issues with persons on motor bikes and quad etc. driving in and around the town site. People wise up. There is oodles and oodles of bush land surrounding Cue go and enjoy it and stop riding your bikes around town or you will soon lose them.

Noisy music is also an issue when people have parties. The sound seems to reverberate around town and that is not good for shift workers or persons looking for a quiet life. Just because you have a bass function on your giant speaker doesn't mean to say you have to crank up the bass. Spare a thought for others not invited to your party and try to be a good neighbor, because everybody needs good neighbors.

Community Policing

Cue Police would like to officially say a fond farewell to our OIC and mate Sergeant Clint



POLICE BEAT

Soon after Clint leaves we will have a new OIC, Sergeant Max WALKER, who will replace Clint from his current post in Perth.

Again, like his staff will do at Cue Police Station, please make Max feel welcome to our nice community here in Cue when you meet him or see him out and about.

Quote of the month

“Never pee up hill, you just end up with wet feet”

Senior Constable Martin REID
Cue Police Station



FROM THE DESK OF THE CEO

The 2018 Cue Darts Competition was held on Saturday 22 September. The Shire donated medals to be presented to team members of the winners and runners up.

The next meeting of Cue Parliament will be held on Friday 2 November. Members of the Murchison Zone of the WA Local Government Association will gather to discuss topics relevant to the Murchison region and Local Government generally. A number of prominent State Government representatives are expected to attend.

Westgold have moved into the old Municipal building in Robinson Street and are utilising the area for their administration office.

Council is currently considering allowing the construction of a mine camp at Big Bell. This would be a departure from current policy, which does not support the construction of workforce accommodation outside the town site within 70 kilometres of Cue.

Preparations are almost complete for the resurfacing of the remainder of the Beringarra-Cue road to the Shire's Western boundary. It is hoped that sealing will be completed by December 2018, finalising this project. At the completion of the works, it is estimated that the Beringarra-Cue Road Reserve will contain approximately 2.8 million dollars for future maintenance of this road. Following completion of the Beringarra-Cue Road, the Shire workforce will then proceed to the Beebyn-Karbar Road to continue works on the flood damage funded by the WA Natural Disaster Relief & Recovery Arrangements.

Rate notices have been distributed. If you haven't received yours yet, please contact the Shire office. The Shire is again offering the chance to win a rates incentive prize to ratepayers who pay their rates in full by 5 October 2018. Eligible entries will go into the draw for the opportunity to receive a \$600 first prize, with \$300 for second and \$100 for third.

The Shire of Cue will be conducting a roadside verge collection on Monday 15 October within the Cue town site. Please take this opportunity to remove any unwanted and loose items from your property ahead of the storm season. Larger items can be collected by contacting the Manager of Works and Services to make arrangements.

Upcoming events:

- Remembrance Day – Sunday, 11 November 2018.
- Seniors Week 11-18 November.
- Volunteers Night – Wednesday, 5 December 2018.
- Town Christmas Party – Saturday, 8 December 2018.

The water park is currently being made operational again for the warmer weather and is expected to be open to the public again from the first week in October.

The advent of warmer weather means ideal breeding conditions for mosquitoes. Fogging operations will be undertaken periodically when weather conditions allow.

Rob is currently away on annual leave visiting his family in Tasmania. He will be back in the office on Wednesday 10 October.



Finding Breast Cancer Early

October is breast cancer awareness month. Breast cancer is the most commonly diagnosed cancer in WA women, who have a 1 in 10 chance of being diagnosed by age 75. Men can also get breast cancer although it is rare.

Throughout regional WA, the *Find Cancer Early* program is urging people to pay attention to changes in their body and if they notice anything unusual, to tell their doctor.

What are the common symptoms of breast cancer?

- New persistent pain or discomfort
- A change in shape, size or feel of your breasts
- Any lump or lumpiness or thickening of the breast or under your arm
- Changes in the skin such as puckering, redness or dimpling of the breast
- Any change in nipple position or nipple discharge

If you have had any of these symptoms, tell your doctor. It doesn't mean you've got breast cancer, but it's important to tell your doctor and get checked.

Remember, if it is breast cancer, the earlier it's found, the greater the chance of successful treatment.

Thanks to research and advances in early detection, screening and prevention, more than 90 per cent of women with breast cancer are still alive 5 years after diagnosis.

How you can check your breasts

Take the time to become breast aware; in the shower, when getting dressed, looking in the mirror, putting on body lotion, lying down in bed and feel your breasts, this helps you know what is normal for you, so you can notice any changes.

- Remember to feel all the breast tissue, from the collarbone to below the bra-line and under the armpit.
- Use the flat part of your fingers and finger pads to feel near the surface and deeper in the breast.



For more information or to book a free cancer prevention talk for your community please contact your local Regional Education Officer

Tina Pendlebury | Midwest Region
Cancer Council Western Australia
T: + 99562406

Email: tpendlebury@cancerwa.asn.au



If you notice a change in the size, shape or feel of your breast, redness or dimpling, **tell your doctor**

A lump isn't the only sign of breast cancer.
More info at www.findcancerearly.com.au



Following Their Ancestors Footsteps....

The Passaris Family

This month the descendants of the Passaris Family travelled from all over Australia to come together and follow the footsteps of their ancestors through the Murchison.

The family headed to Cue on the 17th of September and arrived at the Community Resource Centre—bringing with them the story of their Greek ancestors' connection to Cue, and to the island of Castellorizo.

Jack Passaris arrived in WA with his uncle Kyriakos sometime between 1895 and 1897. They headed for the Murchison, and Cue became their destination. While working in the gold mines, they also ran a successful store at Cue, and in the mid 1900's Jack brought two of his brothers over from Castellorizo. They stayed in the area for 30 years.

The Passaris Family have kindly donated a framed copy of the image below, showing Jack Passaris in the bottom left leaning back next to the picnic basket—the picture is believed to have been taken in Cue.

The family have also kindly donated a book about the Castellorizian connection to Western Australia, including the Murchison and Cue. This book is available for reading at the Cue Public Library.





Members of the Passaris Family with Janet from the CRC.

**L-R: [Marilyn Tringas], [Carree Poulos], Janet Wicks, [Kevin Kannis],
[Marea Teasdell], [Jan Barbouttis]**



Wongan Hills Tourism Group presents

13th ANNUAL REYNOLDSON RESERVE WILDFLOWER FESTIVAL

26-28 October 2018

“The Station”, Wongan Hills

SUNDOWNER - MARKET STALLS - KIDS ACTIVITIES
FOOD STALLS - CAMP COOKING DEMONSTRATIONS
BIG BREAKFAST SAT & SUN MORNING
BUS TOURS TO REYNOLDSON RESERVE
WILDFLOWER DISPLAY - ART SOCIETY EXHIBITION
STARGAZING - MUSEUM OPEN

FRIDAY - 6.00-9.00PM
SUNDOWNER AT “THE STATION”

SATURDAY

MARKET STALLS
KIDS ACTIVITIES
FOOD STALLS
VINTAGE CARS
Plus much more.....

9.30AM - 2.30PM

STARGAZING EVENING AT THE
WONGAN HILLS AIRSTRIP

Book at:
www.trybooking.com/XUOT

7.30PM - 9.00PM

SUNDAY - 10.00AM
SENIORS MORNING TEA SING-A-LONG

Proudly Supported by:



For Further Information Contact:
Wongan Hills Visitor Centre
08 96711973

E: Wongantourism@Westnet.com.au



BULK RUBBISH COLLECTION

MONDAY 15TH OCTOBER 2018

PLEASE PUT RUBBISH OUT NO EARLIER THAN MONDAY 8TH OCTOBER

ALL WASTE INCLUDING:

Metal (ie. whitegoods)
Green waste
Electronics
Other hard rubbish



IS ACCEPTED

**IN SEPARATE PILES WITH CLEAR
ACCESS FOR COLLECTION**

PLEASE DO NOT PUT OUT:

Household rubbish
Small items that fit in bins
Anything dangerous (ie. Sharps,
harmful chemicals,
etc)



NOT ACCEPTED



Large items (ie. Car bodies) **may** be accepted by pre-booking
with the **Shire Works Dept on 9963 1500**

Please be respectful of others and:

- Do not obstruct footpaths
- Do not place waste near obstructions like water meters, light poles, walls, trees, etc
- Do not place waste on other verges



Waste placed inside property lines cannot be collected
DO NOT LEAVE ITEMS ON VERGES THAT YOU DO NOT WANT COLLECTED



The Municipal
Chambers

Cue

WA's outback is littered with gorgeous buildings. They were built during gold rush days and still stand, proud and prosperous, like flowers dotting the landscape. Did you expect such treasures out here, in the wide open Midwest? (Yes, Australia has a Midwest, Google it...) I know, right?! Divine! Ravishing! Welcome to outback Australia!

There are plenty of reasons to travel. Fancy hotels and business class are pretty spesh. But for me? It's when you turn down the noise, strip it all away and get back to why you're alive. That's what I'm here for. And holy God, does it feel good.

- Georgia Rickard

A Beautiful Historic Town.

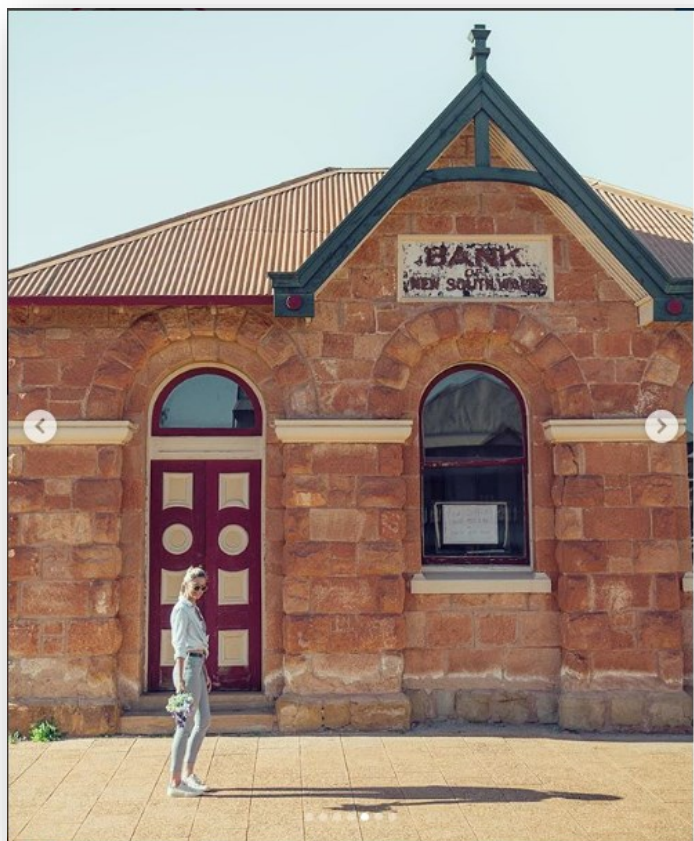

Bank of NSW



The Masonic Lodge



Garden Granite

Recently, we had the privilege of having a award winning travel magazine editor come through our historic town, capturing the beauty of our buildings and surroundings.

For other photos around our beautiful Midwest search the following link

<https://www.instagram.com/p/BoDpSRIAd-T/?hl=en&taken-by=georgiarickard>

<https://www.instagram.com/p/Bn8GPqCAUpT/?hl=en&taken->



Shire Of Cue



Care, Understanding and excellence.

This month we welcome you to learn the following AUSLAN

Who

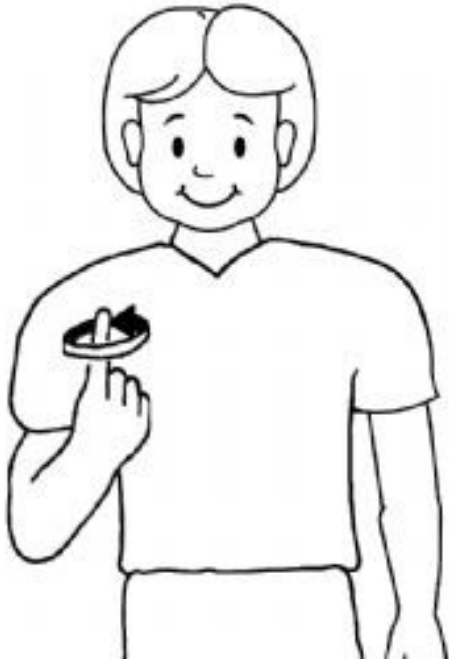

What



Where



When



How



Why



AUSLAN Numbers

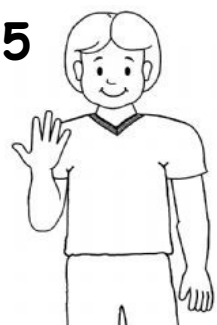
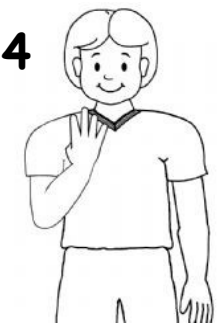
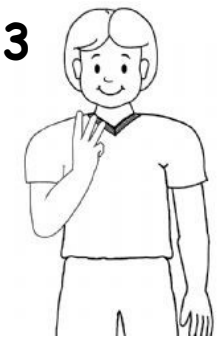
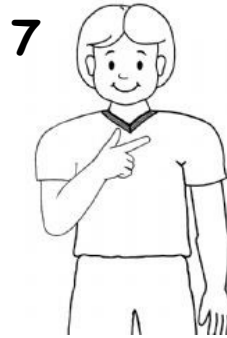
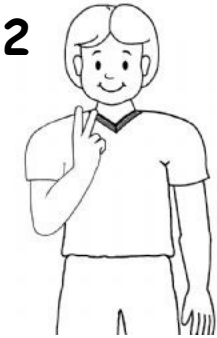
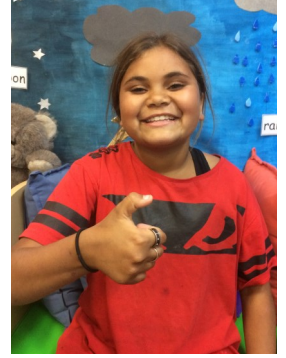
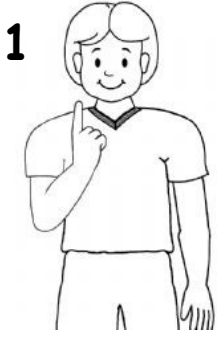

Mr George Appleton came to Cue in the mid 1940's, he worked at Reedy mine. George married in 1948 and his wife came to live with him at Reedy town site.

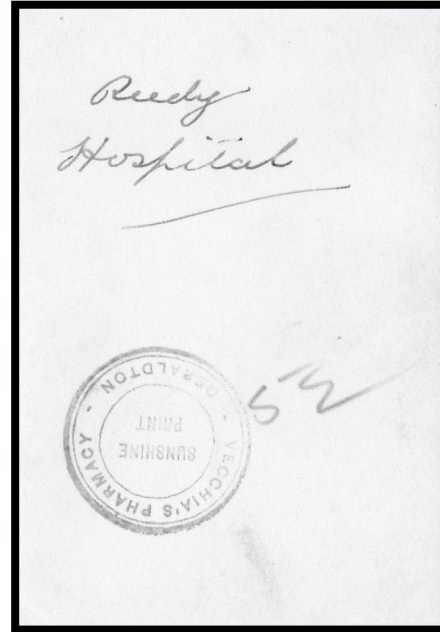

Portion of
the compound
our home
taken from
swimming
pool



Their Daughter, Helen Bawden was gracious enough to send us some of the photos around Reedy Mine.

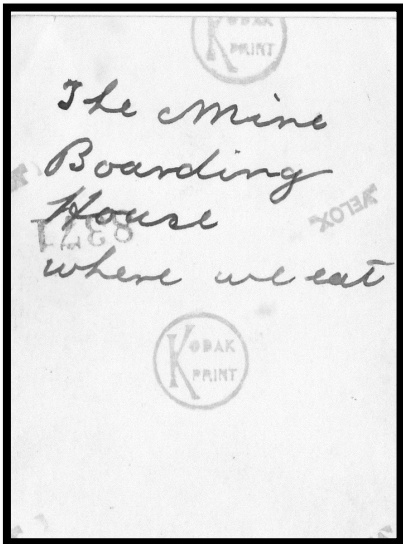
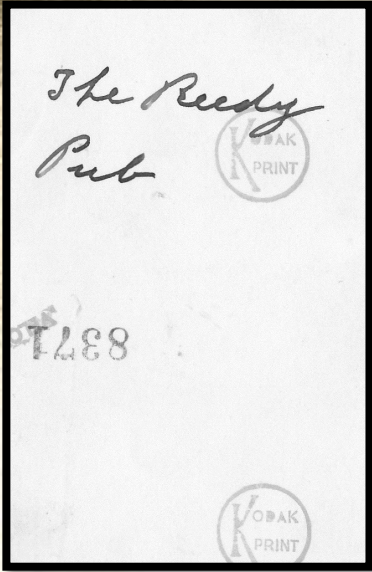



We invite all Boarders of Iona to a
**SPECIAL BOARDERS'
REUNION**

SATURDAY 24 NOVEMBER 2018
3.00PM - 6.00PM
\$30
COLLEGE GREEN

Bookings are essential at
www.trybooking.com/VWCK

Once an Ionian, always an Ionian



Hi All,

Iona Presentation College is closing its boarding school after 110 years, and are holding a special Boarders' reunion to mark the occasion.

Since many of the Ionian Boarders may still be living in regional western Australia, or friends and relatives know of their current whereabouts, can you please circulate the attached invitation through your networks.

Any enquiries are to go direct to Iona:

***Georgia Allen
Community Relations and Development
Iona Presentation College***



Geraldton Greenough

FINANCIAL SERVICES

Servicing throughout the Mid West

- Financial Planning
- Superannuation Advice
- Estate Planning
- Insurance and Risk Management
- Pre and Post Retirement Planning
- Aged Care & Centrelink
- General Insurance – Specialising in Business & Farm Insurance, including Crop Insurance

Contact us for obligation free quotes:

www.ggfs.com.au

9964 2522

enquiries@ggfs.com.au

Beachcroft Holding Pty Ltd T/As Geraldton Greenough Financial Services (AFSL: 250 286) are Authorised Representatives of Dover Financial Services Pty Ltd (AFSL: 307 248)

We are Updating our Phone Book, The Cue Phone and Business directory.

If you would like your details updated or added please fill out the form

below and hand into the CRC.

Closing end of October 2018

Name	Phone	Mobile	Email
Name	Phone	Mobile	Email



Department of
Transport

DoT Remote Services will be visiting

Cue



When: 15th October 2018, 1:00pm - 3:00pm

Where: Cue Community Resource Centre - Old Post Office

We will be able to help you with the following services:

- theory test
- photo card applications
- driver's licence applications
- change of address
- registration and driver's licence renewals
- vehicle transfers
- return of vehicle plates
- driving assessments

To enable us to help you, please ensure you bring your birth certificate, Medicare card, bank card and two types of proof of residency, along with cash or card for payment.

For enquiries please call: Karen 9216 8194

Sometimes quicker is better with **DoTDirect**

Whether you're renewing your licence, transferring vehicle ownership or checking your demerit points, **DoTDirect** is quick and easy to use wherever you are.

Start saving time by visiting www.transport.wa.gov.au/dotdirect



Keep up to date with upcoming remote services visits and stories, follow us on Facebook **Department of Transport Regional Services WA** or search **@RegionalServicesWA**

Open

**The Cue CRC book exchange.
Come in and browse the range,
Swap a book or purchase one**

EXCHANGE

**Where: the Cue CRC 72 Austin
Street Cue**

**Any time while open
Opening hours: 8.30-3.30**

CRAFT & CHAT

Every Tuesday
Where: The CRC
Starts at 12.00pm and finishes at 3.00pm

Tea & Coffee will be provided.

For more information please call the Cue CRC on
08 9963 1198

RECYCLE RECYCLE RECYCLE

The Cue CRC is your local place to RECYCLE your ink cartridges

**Just bring them in and put them in the recycling box, we then
send the full bag to Planet Ark for processing.**

**We have been doing this small bit for the environment for over
7 years and will continue for as long as we can.**

If you have any other recycling ideas please come and tell us.

**We are located in the Old Post Office building, 72 Austin Street
Cue.**

BRING IN YOUR INK CARTRIDGES

MURDOCH UNIVERSITY STERILISATION PROGRAM

Veterinary students from Murdoch University will be travelling to Cue to perform pet checks, sterilisations and vaccinations. Micro chipping will also be available.

DATE: Friday 19 October 2018

VENUE: Cue Town Hall

TIME: From 8:00am



**Sterilisation, Pet Checks and Micro chipping are FREE
Vaccinations \$35**

Murdoch students will carry out sterilisation, pet checks and Micro chipping for **cats and dogs free of charge** to residents of Cue.

Registrations are to be paid for by the owner **prior to surgery** and a registration tag will be issued.

Please contact the Shire by no later than 18 October 2018 to register your interest in having your pet sterilised and micro chipped.

There are limited sterilisation opportunities available. For further information please call the Shire office on 9963 8600



NOTE:

From November 1 2013, ALL cats **must** be sterilised, micro chipped and registered.

ALL dogs must be micro chipped and registered by 1 November 2015.

CUE HEALTH CENTRE

Victoria Street
Cue WA 6640
Tel: 9963 0100



Murchison Dental

October 2018		For appointments PH: 0427386647
R.F.D.S GP Clinic	2nd, 16th & 30th of October 2018	Meekatharra
Podiatrist	-	Mt Magnet
Physiotherapist	8th of October 2018	For appointment 0427386647
IDCP	-	Please enquire as above dates are subject to change
Grams	10th October 2018	
FLU VAC Have STARTED		

AMBULANCE POLICE FIRE BRIGADE

PHONE: **000**

FOR AFTER HOURS NURSE
PHONE: 99630100

**REMEMBER
ALL EMERGENCIES**

Cue Hero Rider Breaks Record!

He was a Cue local living here in our beautiful historic town, he arrived in 1892 with a dream to achieve and a record to break. Paddy O'Dea, His main goal and set determination was to bicycle across Australia from Perth to Melbourne breaking the record set by Mr F.A White.

He travelled on his "Raleigh Racers" bike from Cue to Perth on the 1st September 1898, he remained in Perth to prepare for the long journey ahead ensured his bike was maintained and the tyres were in perfect condition. He departed on the 10th of October pursuing his dream of setting a new record. He set out on his gruelling journey, dealing with heavy head winds and nothing but dirt roads ahead. He often stopped at stations along the way for food, water and other necessities. Crossing the Nullarbor, with the little amount of food he could carry he resulted in having to endure 26 hours with no food.

Averaging 177km per day going against dust storms and rough roads it was a long difficult journey but he knew in the end it would be worth it, he was not fortunate to have a support team to back him up along the way but was often met by friends or people who knew he was coming to the checkpoints. On his travels from Perth to Melbourne Mr O'Dea sent back special messages to "The West Australian" informing them with details about his journey.

He stopped in at post offices along the way to verify his ride and kept a journal the whole way, he also kept a duplicate of his journal he sent after he arrived in Melbourne to a firm of tyre manufacturers who sponsored Mr O'Dea known as "Brown and Burley"

In just 23 days and 2535 miles Paddy O'Dea has completed his journey and made his dream a reality, riding from Cue to Perth then from Perth to Melbourne he broke the record and was declared a champion and a proud Cue representative. It was after Mr O'Dea completed his goal that he decided to live his life in Tasmania and remained there for 40 years, he then returned to Perth for a holiday and was so impressed with the states progress he decided to stay where he happily lived out the rest of his days.



Model No. 21
Raleigh Racers.
All Steel.

No. 21 proved to be a most popular model in 1910, sales being largely in excess of our estimates. This year we have supplemented it by Model No. 6 on similar lines, but intended SOLELY for speed work.

Specification - No. 21.
WHEELS - 26-in. Warwick speed tyres on wood rims. FRAME - 22-in., 24-in., or 26-in. HANDLE BAR - North Road or "Sutley" dropped. BRAKE - Special front rim, with instantly detachable shoes. CRANKS - 44-in. fixed gear. COASTER 18 ratio. CHAIN - Special 1/2-in. roller. HARS RENOLD. PEDALS - Special 1/2-in. rat-trap. SADDLE - Brooks' B-17. FITTINGS - Celluloid pump and clips, satchel, spanners and oiler.

Price - - £7 7 0 net cash
or by £7 deposit and 12 monthly payments of 11 10

No. 6 may also be obtained as a path racer, built to order.

Specification - No. 22.
WHEELS - 26-in. Warwick speed tyres on wood rims. FRAME - 22-in., 24-in., or 26-in. HANDLE BAR - North Road dropped. BRAKE - Coaster. CRANKS - 7-in. CHAIN - Special 1/2-in. roller. PEDALS - Rat-trap 1/2-in. SADDLE - Special road racer. FITTINGS - Pump, clips, satchel, spanners and oiler.

Price - - £5 19 6 net cash
or by £7 deposit and 12 monthly payments of 9 4

MODEL No. 6.



St Patrick's Catholic Church



Liturgies October

NB change of times

Sun 14 Oct	Celebration of the Word with Communion	10.00 am
NB Sun 28 Oct	Celebration of the Eucharist (Mass)	08.00 am

All Welcome

*St Patrick's is located on the corner of Marshall and Dowley Streets.
St Patrick's is under the pastoral care of the Sisters of the Good Samaritan of the Order of
St Benedict.
Sr Gerri Boylan sgs 9963 4179*

SUDOKU!

5	3			7				
6			1	9	5			
	9	8					6	
8				6				3
4			8		3			1
7				2				6
	6					2	8	
			4	1	9			5
				8			7	9

	5	3	2		7			8
6		1	5					2
2			9	1	3		5	
7	1	4	6	9	2			
	2						6	
			4	5	1	2	9	7
	6		3	2	5			9
1					6	3		4
8			1		9	6	7	

				9	7	2	4	
	3	9					1	8
					3		9	
	6	2		4	9			
1			7		2			9
			5	8		4	6	
	9		2					
6	4					8	2	
	8	5	6	7				

	4			2		1	9	
			3	5	1		8	6
3	1			9	4	7		
	9	4						7
2						8	9	
		9	5	2			4	1
4	2		1	6	9			
1	6		8				7	

2	8							1
			8		1			4
		4		7		3		
	2			5			6	
		3	1		9	7		
	1			8			5	
		1		6		8		
5			2		3			
9							1	6



**Anyone interested in coming
to the swimming pool in
Mount Magnet for Water
Exercise**

**Mondays and Fridays
Starting Friday the 19th
October**

**Contact Ruth Bookings essential
99631198**



CUE MARKET DAY

28th October 2018

From 9:30am

TO BE HELD AT

72 Austin St

outside the Old Post Office Building

If you wish to have a stall contact the
Cue Community Resource Centre

Ph: 99631198 Email: cue@crc.net.au

If you want a stall.... You Must

RSVP by Friday 26th October 2018

**Come along and see all the things
for sale.**

**Home Made, Second Hand,
Fresh Produce.**

Trash and Treasure &

Sausage sizzle, Tea and Coffee

Come along and grab a bargain



COUNTRY ARTS WA & ACT-BELONG-COMMIT PRESENT



DANE SIMPSON IN
GREAT DANES
ABORIGILOL

FEATURING ROB EDWARDS

A HILARIOUS VARIETY NIGHT OF MUSIC AND COMEDY

THURSDAY 18 OCTOBER, 6:30PM

MOUNT MAGNET OUTDOOR CINEMA

Bookings: Shire of Mount Magnet
☎ 08 9963 3000

FREE EVENT

LOCALLY PRESENTED BY SHIRE OF MOUNT MAGNET



TOUR COORDINATED BY COUNTRY ARTS WA

**Exercise classes
for beginners
every Thursday
at 5pm**



**Please wear closed in shoes
and bring a water bottle
and a hand towel
thankyou**

Ring the Cue CRC 08 9963 1198
For bookings

Come and Join us for a Cuppa With a Coppa.

When: 9th Of October

Time: 10am till 11am

Where: CRC

RSVP: 9963 1198
by 5th October



Vicki Blackmore	17.10
John Hall	20.10
Dave Leach	23.10
Kylie Mouchemore	28.10

MT MAGNET MEATS



The only **FRESH**
PRODUCE BUTCHER
in the Mid West

Phone or Fax your
orders for quicker
pick up
Bulk meat specialist
Quality meat at Perth
prices

76 Hepburn St
(Main Street)

Phone / Fax
9963 4195

*Pleased to meet you
with Meat to please you.*

Mon—Friday
9—5 pm

Saturday
9—12 pm

JUST FOR KIDS

Q: what did the egg say to the other egg?

A: have a eggcellent day.

q. what did the ground say to the earthquake?

a. "you crack me up!"



Q: What do you call a bear with no teeth?
A: A gummy bear.



What did the zero say to the 8?

Looks like your belt is too tight.

What time do ducks wake up?



At the quack of dawn!

Q: What type of bee can't make up its mind?



A: A maybe.

If a crocodile makes shoes, what does a banana make?

Slippers!

Q: What do you say when you are comforting the grammar police?

A: There, Their, They're

WHAT'S YOUR SUPERHERO NAME?

**FIRST
NAME
INITIAL**

A - CAPTAIN
B - NIGHT
C - THE
D - ANCIENT
E - SPIDER
F - INVISIBLE
G - MASTER
H - MR
I - SILVER
J - DARK
K - PROFESSOR
L - RADIOACTIVE
M - INCREDIBLE
N - IMPOSSIBLE
O - IRON
P - ROCKET
Q - HUMAN
R - POWER
S - GREEN
T - SUPER
U - WONDER
V - METAL
W - DOCTOR
X - MASKED
Y - CRIMSON
Z - OMEGA

A - LIGHTNING
B - KNIGHT
C - HULK
D - CENTURION
E - SURFER
F - GIRL
G - WARRIOR
H - MAN
I - GHOST
J - MASTER
K - HORNET
L - PHANTOM
M - CRUSADER
N - DAREDEVIL
O - MACHINE
P - AMERICA
Q - X
R - DOOM
S - FIST
T - SHADOW
U - PATRIOT
V - CLAW
W - TORCH
X - SOLDIER
Y - SKULL
Z - WOMAN

**LAST
NAME
INITIAL**



BEWILDERBUGS
NOVELTY GIFTS

COLOURING COMPETITION

The CRC are holding a kids colouring competition!
Show off your colouring skills to enter our competition and win great FREE prizes.

Entry:

- Contest open to children ages 13 and under;
- One (1) entry per person per contest, please.
- To enter, colour the picture in and hand in to CRC (with Details filled out)
- Entries can be scanned and uploaded to our page or you can send your entry to our email:

cue@crc.net.au

- Be sure to include child's name and age, plus a parent or guardian's street address, phone number, and e-mail address so that winners may be notified.

Categories:

Ages 4-6

Ages 7-9

Ages 10-13

Judging:

- Entries will be judged at contest end (end of the month) and prizes will be awarded then.
- Entries will be judged on the basis of creativity.
- Decisions are at the discretion of the CRC and are subject to change at any time. We reserve the right to award multiple winners and prizes, or no winners and prizes.

Winners:

- Winners will be notified by email or phone
- The winner of each age group will receive a prize of CRC/child choosing
- Prizes will include (1) can of cool drink & a bag of mixed lollies.



Parent/Guardian Name: _____

Street Address: _____

City / State: _____ **Zip Code** _____

Phone number (s): _____

Email address: _____ **Add'l:** _____

Name of Child (Children)	Age(s)	Birthday (month/date/year)
_____	_____	_____
_____	_____	_____
_____	_____	_____

SPOT

THE DIFFERENCES!



CONNECT THE DOTS

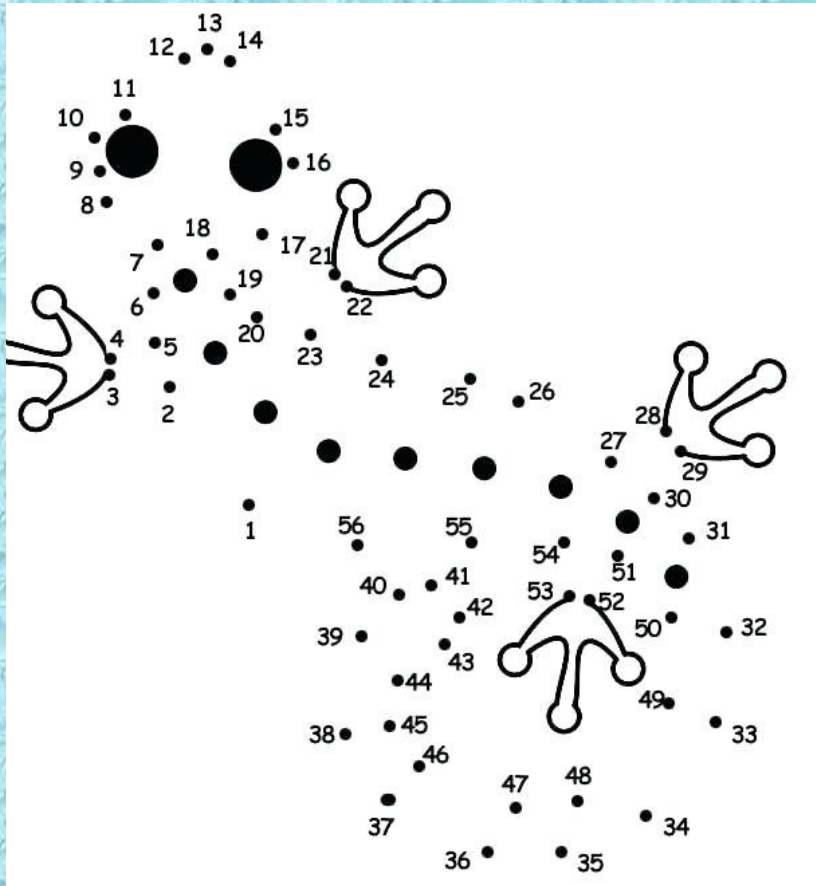

PUPPY MAZE

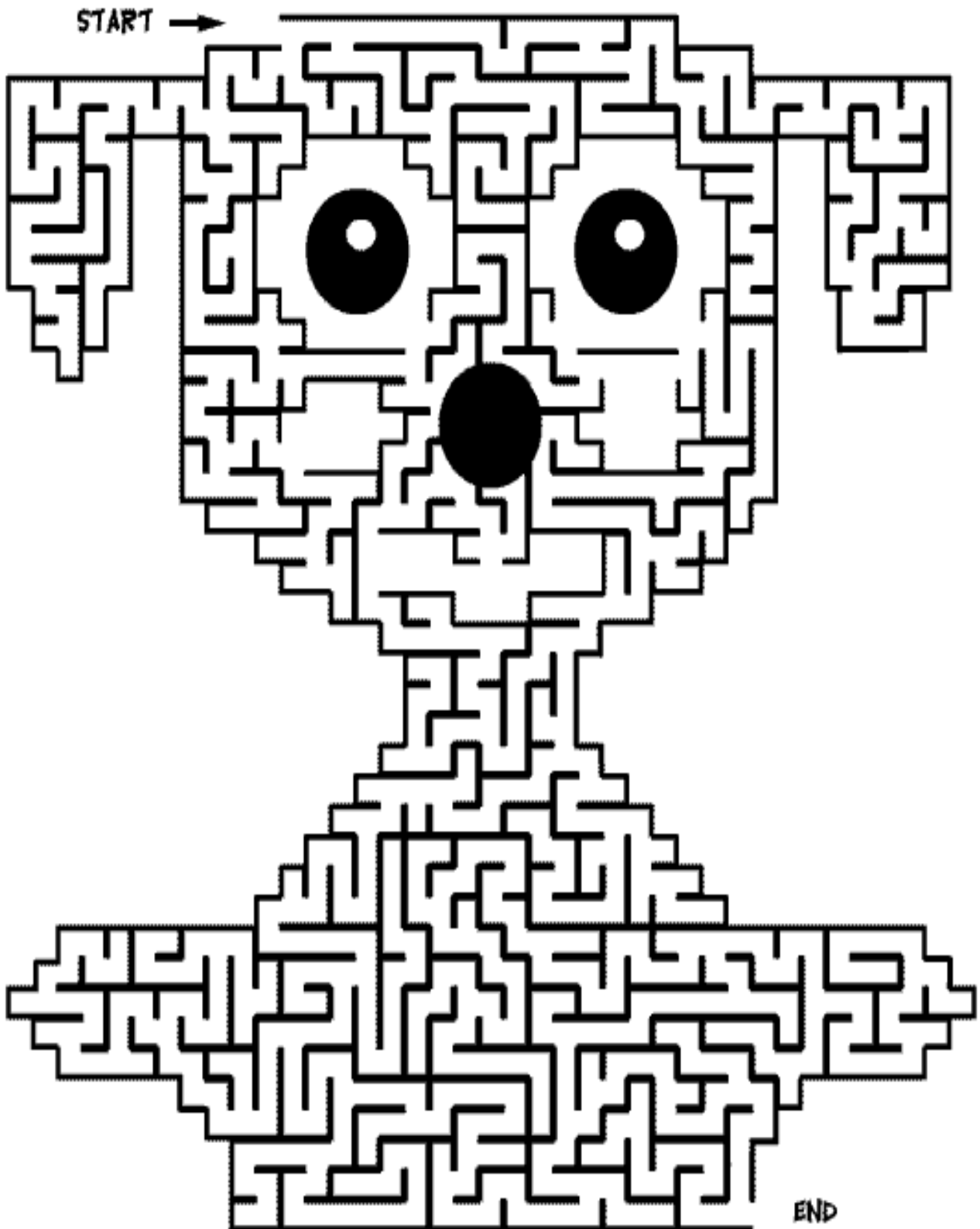

1 Times Tables	
$0 \times 1 = 0$	
$1 \times 1 = 1$	
$2 \times 1 = 2$	
$3 \times 1 = 3$	
$4 \times 1 = 4$	
$5 \times 1 = 5$	
$6 \times 1 = 6$	
$7 \times 1 = 7$	
$8 \times 1 = 8$	
$9 \times 1 = 9$	
$10 \times 1 = 10$	
$11 \times 1 = 11$	
$12 \times 1 = 12$	

2 Times Tables	
$0 \times 2 = 0$	
$1 \times 2 = 2$	
$2 \times 2 = 4$	
$3 \times 2 = 6$	
$4 \times 2 = 8$	
$5 \times 2 = 10$	
$6 \times 2 = 12$	
$7 \times 2 = 14$	
$8 \times 2 = 16$	
$9 \times 2 = 18$	
$10 \times 2 = 20$	
$11 \times 2 = 22$	
$12 \times 2 = 24$	

3 Times Tables	
$0 \times 3 = 0$	
$1 \times 3 = 3$	
$2 \times 3 = 6$	
$3 \times 3 = 9$	
$4 \times 3 = 12$	
$5 \times 3 = 15$	
$6 \times 3 = 18$	
$7 \times 3 = 21$	
$8 \times 3 = 24$	
$9 \times 3 = 27$	
$10 \times 3 = 30$	
$11 \times 3 = 33$	
$12 \times 3 = 36$	

4 Times tables	
$0 \times 4 = 0$	
$1 \times 4 = 4$	
$2 \times 4 = 8$	
$3 \times 4 = 12$	
$4 \times 4 = 16$	
$5 \times 4 = 20$	
$6 \times 4 = 24$	
$7 \times 4 = 28$	
$8 \times 4 = 32$	
$9 \times 4 = 36$	
$10 \times 4 = 40$	
$11 \times 4 = 44$	
$12 \times 4 = 48$	

5 Times tables	
$0 \times 5 = 0$	
$1 \times 5 = 5$	
$2 \times 5 = 10$	
$3 \times 5 = 15$	
$4 \times 5 = 20$	
$5 \times 5 = 25$	
$6 \times 5 = 30$	
$7 \times 5 = 35$	
$8 \times 5 = 40$	
$9 \times 5 = 45$	
$10 \times 5 = 50$	
$11 \times 5 = 55$	
$12 \times 5 = 60$	

6 Times Tables	
$0 \times 6 = 0$	
$1 \times 6 = 6$	
$2 \times 6 = 12$	
$3 \times 6 = 18$	
$4 \times 6 = 24$	
$5 \times 6 = 30$	
$6 \times 6 = 36$	
$7 \times 6 = 42$	
$8 \times 6 = 48$	
$9 \times 6 = 54$	
$10 \times 6 = 60$	
$11 \times 6 = 66$	
$12 \times 6 = 72$	



I use my _____ to see.

I use my _____ to smell.

_____ are used to hear sounds.

My _____ can touch things.

Write each missing number.



OCTOBER

SUNDAY	MONDAY	TUESDAY	WEDNESDAY	THURSDAY	FRIDAY	SATURDAY
	1	2 Craft 12-3	3	4 Circuit 5-6	5	6
7	8 Environmental Health Officer in Cue Start School Term 4	9 Craft 12-3 Cuppa With A Copa 10-11	10	11 Circuit 5-6	12	13
14	15 Bulk Rubbish Collection DOT coming to Cue	16 Craft 12-3 Council Meeting	17	18 Circuit 5-6 Great Danes AborigiLOL (Mt Magnet)	19 Swimming Exercises starting Sterilisation Program In Cue	20
21	22 Environmental Health Officer in Cue Swimming Exercises	23 Craft 12-3	24	25 Circuit 5-6	26 Swimming Exercises	27
28 Markets	29 Swimming Exercises	30 Craft 12-3	31			

NOVEMBER

				1 Circuit 5-6	2 Swimming Exercises	3
4	5 Environmental Health Officer in Cue	6 Craft 12-3	7	8 Circuit 5-6	9 Swimming Exercises	10